

# PRIORITY AGRICULTURAL LAND USE ASSESSMENT ML 50232

**Regional Interest Development Approval (RIDA) RPI19/009  
Amendment Application**

**New Acland Mine Stage 3 Project**

**Prepared for:**  
New Acland Coal

SLR Ref: 620.11226.01200-R01  
Version No: -v2.0  
September 2023



## PREPARED BY

SLR Consulting Australia Pty Ltd  
 ABN 29 001 584 612  
 Tenancy 202 Submarine School, Sub Base Platypus, 120 High Street,  
 North Sydney NSW 2060 Australia  
 T: +61 2 9427 8100  
 E: sydney@slrconsulting.com www.slrconsulting.com

## BASIS OF REPORT

This report has been prepared by SLR Consulting Australia Pty Ltd with all reasonable skill, care and diligence, and taking account of the timescale and resources allocated to it by agreement with New Acland Coal (the Client). Information reported herein is based on the interpretation of data collected, which has been accepted in good faith as being accurate and valid.

This report is for the exclusive use of the Client. No warranties or guarantees are expressed or should be inferred by any third parties. This report may not be relied upon by other parties without written consent from SLR

SLR disclaims any responsibility to the Client and others in respect of any matters outside the agreed scope of the work.

## DOCUMENT CONTROL

Reference	Date	Prepared	Checked	Authorised
620.11226.01200-R01-v2.0	5 September 2023	Clayton Richards	Michelle Papenfus	
620.11226.01200-R01-v1.0	25 July 2023	Clayton Richards	Michelle Papenfus	



## CONTENTS

<b>1</b>	<b>PROJECT CONTEXT</b> .....	<b>4</b>
<b>2</b>	<b>RELEVANT LEGISLATION</b> .....	<b>4</b>
<b>3</b>	<b>STUDY AREAS</b> .....	<b>7</b>
<b>4</b>	<b>METHODOLOGY</b> .....	<b>11</b>
<b>5</b>	<b>CURRENT LAND USE</b> .....	<b>13</b>
<b>6</b>	<b>RESULTS</b> .....	<b>13</b>
<b>7</b>	<b>CONCLUSION</b> .....	<b>15</b>
<b>8</b>	<b>REFERENCES</b> .....	<b>16</b>

## DOCUMENT REFERENCES

### TABLES

Table 1	PALU Summary Hectares (Approximate) .....	13
Table 2	PALU Assessment Results (Approximate) .....	13

### FIGURES

Figure 1	RIDA Amendment Application Area .....	6
Figure 2	RIDA Amendment Application Area .....	8
Figure 3	Land Parcels Associated with the RIDA Amendment.....	9
Figure 4	Paddock Boundaries.....	10
Figure 5	Field Inspection Locations.....	12

### APPENDICES

Appendix A	RIDA Application Comparison - PAA
Appendix B	Queensland Land Use Mapping Program (QLUMP)
Appendix C	Forage Crop Frequency Data
Appendix D	Historical Aerial Images
Appendix E	Current Site Photos of Paddocks
Appendix F	Photo Dates
Appendix G	Letter from APC Farm Manager

## 1 Project Context

This Priority Agricultural Land Use (PALU) assessment was undertaken to support New Acland Coal Pty Ltd (NAC)'s RIDA RPI19/009 Amendment Application as detailed in Sections 1 and 2 of the attached application. This PALU Assessment focussed on the New Acland Coal Mine Stage 3 Project's proposed amended areas only, as shown in **Figure 1**, and uses the findings from the previously approved RIDA RPI19/009 PALU report for the years 2013 to 2019. The evidence provided in this PALU assessment covers the years 2019 through to 2023.

## 2 Relevant Legislation

This PALU Assessment has been prepared generally in accordance with the requirements of the following relevant strategic land use planning documents:

- Regional Planning Interests Act 2014 (RPI Act);
- Regional Planning Interests Regulation 2014 (RPI Regulation); and
- Regional Planning Interests Act Guideline 07/14 (RPI Guideline).

The RPI Act commenced on 13 June 2014. The RPI Act is designed to manage the impact of resource activities and other regulated activities on areas of the State that contribute, or are likely to contribute, to Queensland's economics, social and environmental prosperity.

The RPI Act requires that, unless a resource activity is an exempt resource activity, a person must not carry out the resource activity in an area of regional interest unless the person holds, or is acting under, a Regional Interests Development Approval (RIDA) for the activity.

The RPI Act identifies four areas of regional interest:

- Priority Agricultural Areas (PAA);
- Priority Living Areas;
- Strategic Cropping Areas; and
- Strategic Environmental Areas.

The RPI Act (s.8) defines PAA as an area that includes 1 or more areas used for a PALU, whether it also includes other areas or features, including, for example, a regionally significant water source, and is either:

- shown on a map in a regional plan as a PAA; or
- prescribed under a regulation.

The activities subject to this application (being mining activities for the first 5 years of the New Acland Coal Mine Stage 3 Project) are located within a PAA as described in the Darling Downs Regional Plan (Department of State Development, Infrastructure and Planning, 2013). Total mapped PAA in the Darling Downs region is 2,935,511 hectares and PAA within the Application Area comprises only 0.03% of that area. Although the activities are also partly located on areas of SCA, as shown on the Strategic Cropping Land (SCL) trigger map, SCA is not the subject of this application and so is not assessed in this report.

---

A PALU is defined as highly productive agriculture of a type identified in a regional plan or prescribed under a regional for an area of regional interest. Under the Darling Downs Regional Plan, as defined in the Australian Land Use and Management Classification Version 7, May 2010 these include:

- Class 3.3 – Cropping;
- Class 3.4 – Perennial Horticulture;
- Class 3.5 – Seasonal Horticulture;
- Class 4 – Irrigated Agriculture and Plantations; and
- Class 5.1 – Intensive Horticulture;

Schedule 2 of the RPI Regulation provides that, where resource activities are in the PAA but there is no material impact on the use of a property for a PALU, Required Outcome 1 will be satisfied. Required Outcome 1 applies as the activities the subject of this application are to be carried on a single property owned by Acland Pastoral Company Pty Ltd (APC).

Required Outcome 1 is satisfied where the activity is in the PAA but not located on land that is used for a PALU (Prescribed Solution 1). For land to be used for a PALU, it must have been used for a PALU for at least three years during the ten years immediately before the assessment application is made.

The purpose of this report is to undertake an assessment as to whether the mining activities and amended areas the subject of the application will be located on land that is used for a PALU for the purpose of Required Outcome 1 (Prescribed Solution 1) of the RPI Regulation. As noted above, this involves determining whether the land has been used for a PALU for at least three years out of the past ten. The years of PALU need not be consecutive.



H:\Projects\SLR\620-BNE\620-BNE\620-30775-00000\New Hope MAC03 GIS\06 SLR Data\01 CAD\GIS\ArcGIS\SLR\62030775\_F01\_RIDA\_Application\_Area.mxd

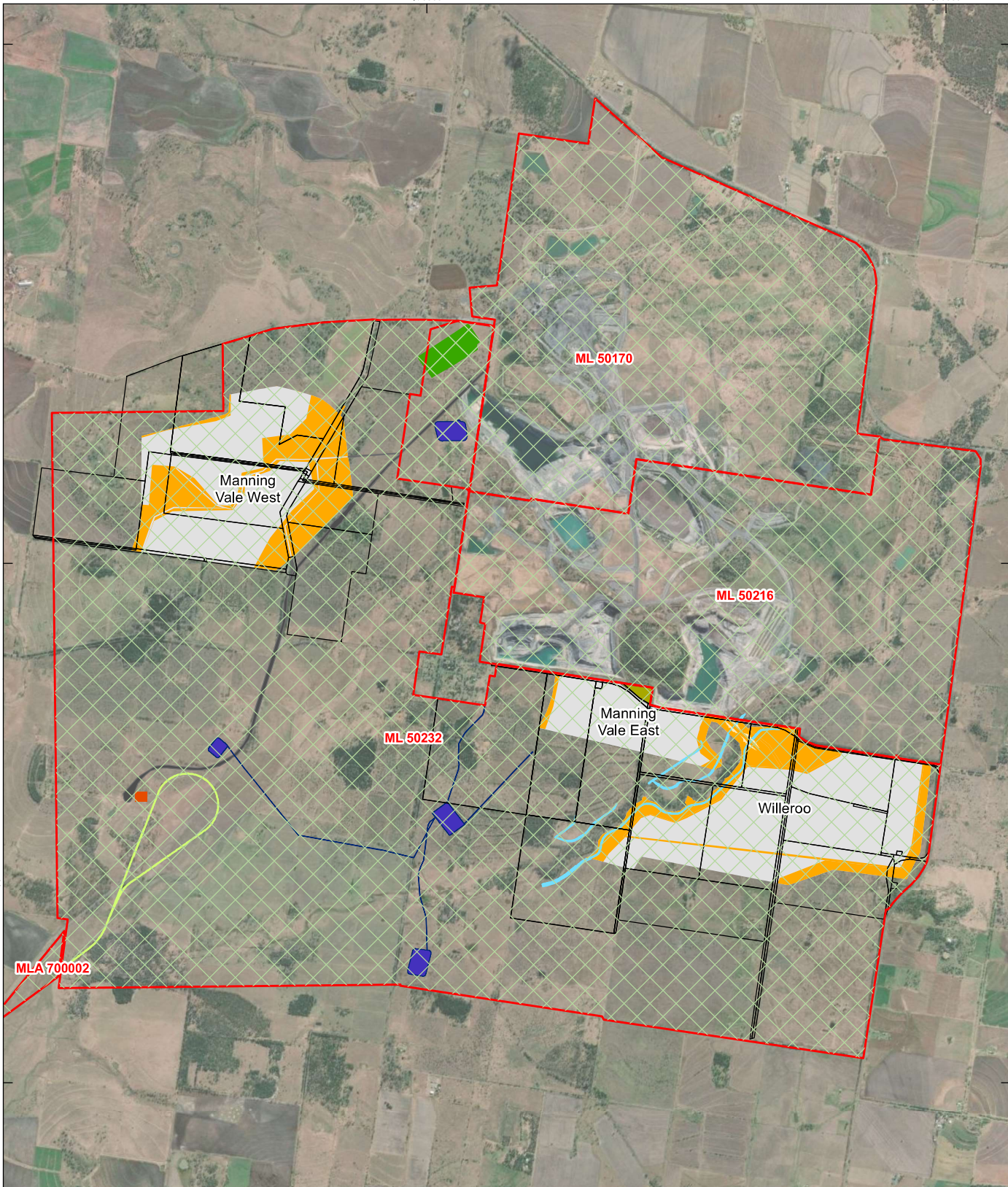

LEGEND

- Current Lots within Application
- Priority Agricultural Land
- Amended Indicative Disturbance (Mining Areas)
- Previous RIDA Approved Indicative Disturbance (Mining Areas)
- Mining Lease
- Previous Disturbance Areas (not assessed)
- Acland Tip
- Haul Road
- Indicative Surface Water Management
- Lagoon Creek Crossing
- Levee
- Material Handling Facility
- Train Load Out
- Rail spur

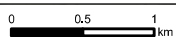

Scale: 1:50,000 at A4  
 Coordinate System: AGD 1984 AMG Zone 56

Date Drawn: 04-Sep-2023  
 Project Number: 620.30775

Sheet Size : A4



RIDA Application Comparison

FIGURE 1

---

### 3 Study Areas

The mining activities subject to this application are to be carried out on a single “property” owned by APC, as defined in the RPI Act. The broader landholding of APC, which is managed as single cattle grazing agricultural enterprise by APC (other than land currently used for active mining). For this reason, Required Outcome 1 applies under the RPI Regulation. The study area/s for this assessment are wholly located within Mining Lease (ML) 50232.

It consists of those land parcels within ML 50232 upon which the relevant mining activities are proposed to be located for the first five years of mining. The study area has been assessed to determine whether it is used for a PALU for the purpose of Required Outcome 1 (Prescribed Solution 1) of the RPI Regulation. The RIDA application also includes small areas of road reserve and road licences, which are classed as non-PALU. In total, the amendment application is made over an area of approximately 1,873 hectares, comprising all the lots subject to mining activities within the first 5 years of mining on ML 50232, not previously approved by RIDA RPI19/009. This indicative disturbance within the amendment application area is shown on **Figure 2** with the land parcels intercepted also shown on **Figure 3**.

For the purpose of this assessment, each of these amendment areas of mining disturbance have been divided using existing paddock boundaries and numbers as per previous PALU Assessment and shown in **Figure 4**.







H:\Projects-SLR\620-BNE\620-BNE\620-30775-00000\New Hope MAC03 GIS\06 SLR Data\01 CAD\GIS\ArcGIS\BDA\SLR62030775\_F03\_RIDA\_Application\_Area\_Indictative\_Disturbance.mxd

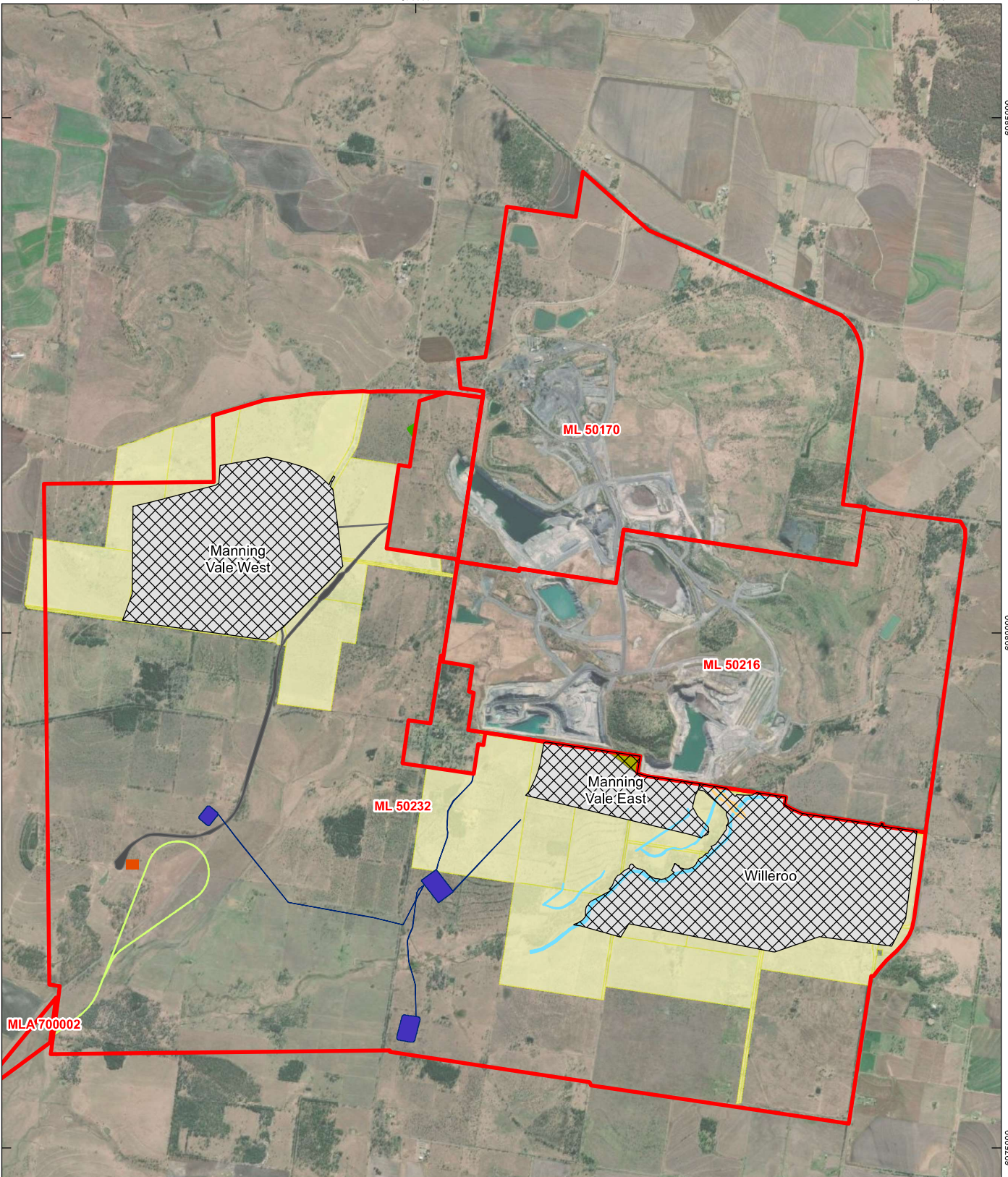

LEGEND

-  Indicative Disturbance
-  Current Lots within Application
-  Previous RIDA Approved Indicative Disturbance (Mining Areas)
-  Mining Lease
-  Acland Tip
-  Haul Road
-  Indicative Surface Water Management
-  Lagoon Creek Crossing
-  Levee
-  Material Handling Facility
-  Train Load Out
-  Rail spur

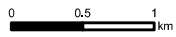

Scale: 1:50,000 at A4  
 Coordinate System: AGD 1984 AMG Zone 56

Date Drawn: 04-Sep-2023  
 Project Number: 620.30775

Sheet Size : A4



Application Area & Indicative Disturbance



FIGURE 3



H:\Projects-SLR\620-BNE\620-BNE\620-30775-00000 New Hope MAC03 GIS\06 SLR Data\01 CAD\GIS\ArcGIS\BUDA\SLR62030775\_F04\_PALU\_Assessment\_01.mxd

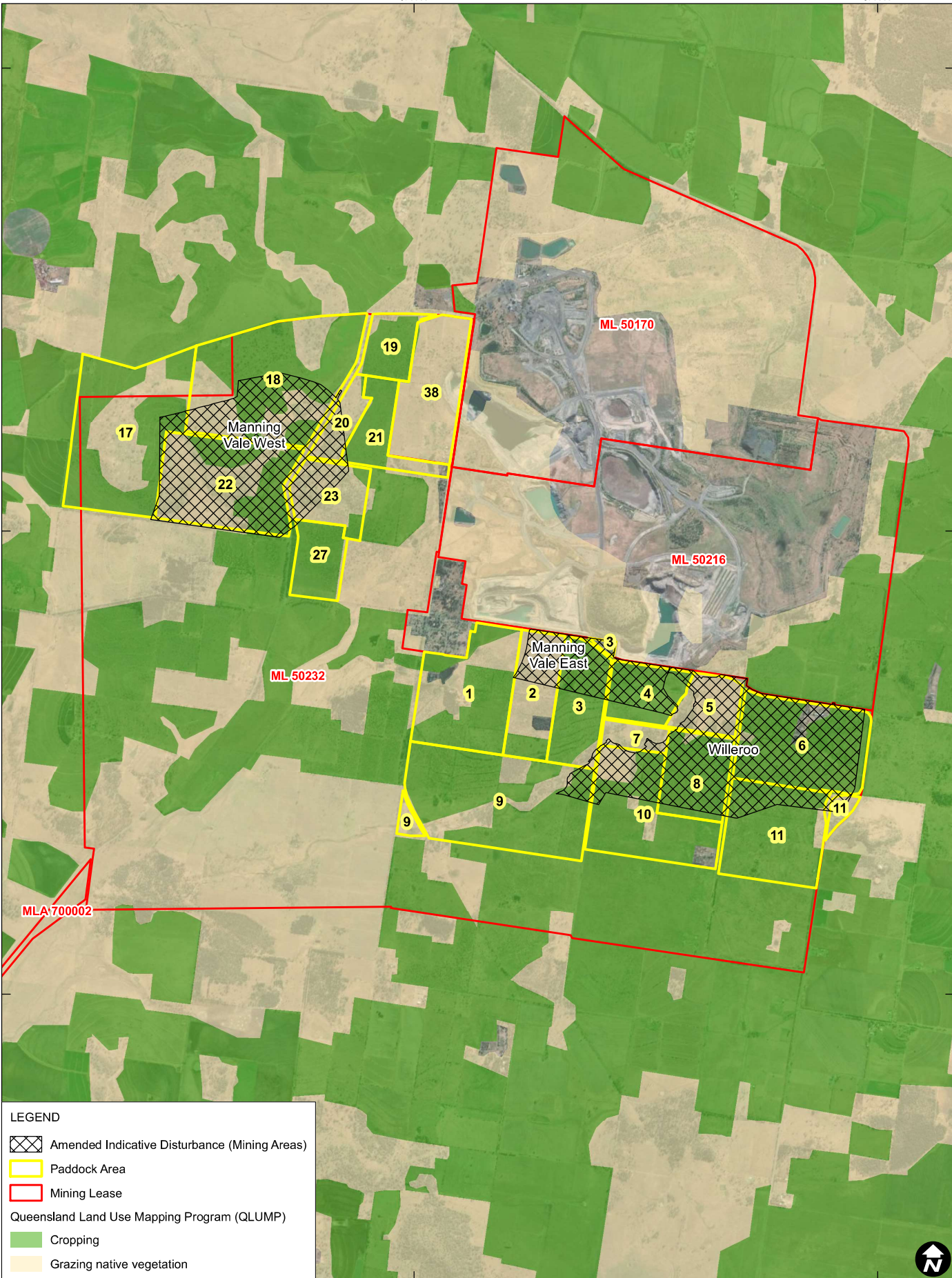

**LEGEND**

- Amended Indicative Disturbance (Mining Areas)
- Paddock Area
- Mining Lease

Queensland Land Use Mapping Program (QLUMP)

- Cropping
- Grazing native vegetation

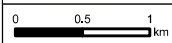

Scale: 1:53,000 at A4  
 Coordinate System: AGD 1984 AMG Zone 56

Date Drawn: 01-Sep-2023  
 Project Number: 620.30775



Sheet Size : A4



**PALU Assessment**

**FIGURE 4**



---

## 4 Methodology

The assessment of historical and current land use within the study area for the years 2009 – 2023 has been undertaken utilising the following information sources.

- Reference to the Darling Downs Regional Plan (Department of State Development, Infrastructure and Planning, 2013) to confirm the Project is located within a PAA (**Appendix A**).
- Reference to the Queensland Land Use Mapping Program (QLUMP) to confirm dominant Australian Land Use and Management (ALUM) classification for the study area, cropping and grazing native vegetation (**Appendix B**).
- Department of Science, Information Technology, Innovation and the Arts (DSITIA) Forage Crop Frequency Data for the years 2014 – 2023 (**Appendix C**). As the Forage Crop Frequency Data is provided as cadastral data, the corresponding cadastre was overlain on paddock boundaries.
- Historical aerial images from Google Earth, including images for years 2013, 2017, 2018, 2020, 2021, 2022 and 2023 (**Appendix D**). These images were zoomed in to identify areas of cropping and/or cultivation within the nominated paddocks.
- Current site photos of paddocks containing the amendment areas taken in July 2023. Locations of the photo points are shown on **Figure 5**. These photos are to supplement the site photos undertaken in the 2019 assessment (**Appendix E**). Timestamps for the photo points are provided in **Appendix F**.

H:\Projects-SLR\620-BNE\620-BNE\620-30775-00000 New Hope MAC03 GIS\06 SLR Data\01 CAD\GIS\ArcGIS\SLR\62030775\_F05\_Field\_Inspection\_Locations.mxd

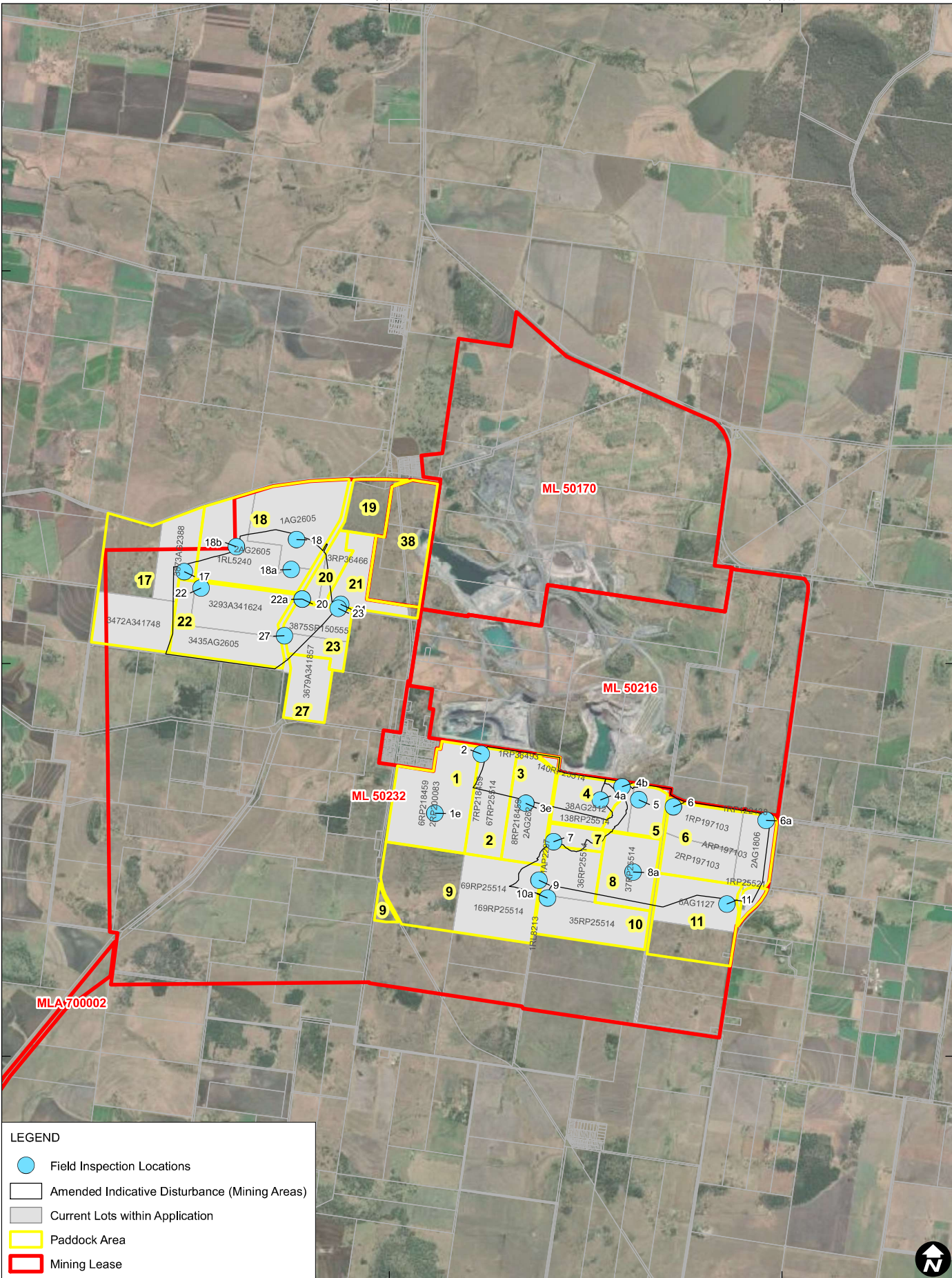

**LEGEND**

- Field Inspection Locations
- Amended Indicative Disturbance (Mining Areas)
- Current Lots within Application
- Paddock Area
- Mining Lease

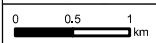

Scale: 1:62,520 at A4  
 Coordinate System: AGD 1984 AMG Zone 56

Date Drawn: 05-Sep-2023  
 Project Number: 620.30775



Sheet Size : A4



**Field Inspection Locations**

**FIGURE 5**

## 5 Current Land Use

In accordance with RPI Act Statutory Guideline 07/14, SLR reviewed the Queensland Land Use Mapping Program (QLUMP) data for the study area and a surrounding 1 kilometre radius. As shown on the QLUMP mapping in **Appendix A**, land use within the study area is dominated by grazing of native vegetation (43%) and cropping (56%). Minor land use comprises intensive animal husbandry, residential, mining, reservoir/dam, and nature conservation (1%). Within a 1 kilometre radius land use is dominated by grazing of native vegetation, cropping, and mining. Minor land uses comprise intensive animal husbandry, residential, transport and communication and reservoir/dam.

APC has managed all the amendment areas as a grazing operation and has not undertaken any PALU activities within the last ten years. A confirmation letter from APC's Manager is provided in **Appendix G**.

Current photos of all paddocks associated with the amended areas taken in July 2023 indicate none of the paddocks are currently used for PALU activities.

## 6 Results

Of the 18 paddocks that are affected by the proposed amendment within the study area, all were found to qualify as non-PALU, having not been cultivated a minimum of three years in the past ten years, as shown in **Table 1** and **Table 2** and on **Figure 4**.

**Table 1 PALU Summary Hectares (Approximate)**

Assessed	Study Area	Mining Area	Infrastructure Area	Nil Disturbance	Disturbance %
Non-PALU	1,816	680	Not assessed	1,135	37%

**Table 2 PALU Assessment Results (Approximate)**

Area	Paddock	2013	2014	2015	2016	2017	2018	2019	2020	2021	2022	2023	PALU
Manning Vale East	1	No	No	No	No	No	No	No	No	No	No	No	No
	2	No	No	No	No	No	No	No	No	No	No	No	No
	3	Yes	No	No	No	No	No	No	No	No	No	No	No
	4	Yes	No	No	No	No	No	No	No	No	No	No	No
	5	No	No	No	No	No	No	No	No	No	No	No	No
Willeroo	3	Yes	No	No	No	No	No	No	No	No	No	No	No
	4	Yes	No	No	No	No	No	No	No	No	No	No	No
	5	No	No	No	No	No	No	No	No	No	No	No	No
	6	Yes	No	No	No	No	No	No	No	No	No	No	No
	7	No	No	No	No	No	No	No	No	No	No	No	No
	8	No	No	No	No	No	No	No	No	No	No	No	No
	9	Yes	No	No	No	No	No	No	No	No	No	No	No
	10	Yes	No	No	No	No	No	No	No	No	No	No	No
11	Yes	No	No	No	No	No	No	No	No	No	No	No	

---

Area	Paddock	2013	2014	2015	2016	2017	2018	2019	2020	2021	2022	2023	PALU
Manning Vale West	17	No	No	No	No	No	No	No	No	No	No	No	No
	18	Yes	No	No	No	No	No	No	No	No	No	No	No
	20	No	No	No	No	No	No	No	No	No	No	No	No
	21	No	No	No	No	No	No	No	No	No	No	No	No
	22	Yes	No	No	No	No	No	No	No	No	No	No	No
	23	No	No	No	No	No	No	No	No	No	No	No	No
	27	No	No	No	No	No	No	No	No	No	No	No	No

---

## 7 Conclusion

The RPI Act, section 29, requires that this report assess the impact of the proposed amendment mining activities, described in this RIDA Amendment application, on the area of regional interest. The relevant area of interest for this assessment is the PAA.

In the case of the PAA, there will be no material impact on the PAA as this report demonstrates that the activities will not be located on land that is used for a PALU, and therefore, satisfies Required Outcome 1 from Schedule 2 of the RPI Regulation. Any impact on the suitability of land for an agricultural use will be mitigated by the implementation of NAC's approved Final Land Use and Rehabilitation Plan and subsequent reinstatement of the disturbed areas to a land use commensurate with the pre-disturbance land use of cattle grazing.

Based on findings made after reviewing all available information during this PALU assessment, the following conclusion has been determined for the study area.

- There is no PALU within NAC's Amendment Application Area.
- NAC's Amendment Application Area is used for non-PALU activities, predominantly cattle grazing native and improved vegetation.



---

## 8 References

Department of Science, Information Technology, Innovation and the Arts Forage Crop Frequency Data (2013 – 2022)

Department of State Development, Infrastructure and Planning (2013) Darling Downs Regional Plan

Google Earth accessed 16<sup>th</sup> July 2023

New Acland Pastoral Company (2015) Verbal and written communication regarding paddock history from Manager Mr. Ben Muirhead

New Acland Pastoral Company (2023) Verbal and written communication regarding paddock history from Manager Mr. Sam Noller

Queensland Land Use Mapping Program (QLUMP) accessed 20<sup>th</sup> July 2023, to confirm Australian Land Use and Management (ALUM) classification for the study area

Department of State Development, Infrastructure and Planning (2014) Regional Planning Interests Act 2014 (RPI Act)

Department of State Development, Infrastructure and Planning (2014) Regional Planning Interests Act Guideline 07/14 (RPI Guideline)

Department of State Development, Infrastructure and Planning (2014) Regional Planning Interests Regulation 2014 (RPI Regulation)

# APPENDIX A

## Darling Downs Regional Plan PAA





H:\Projects-SLR\620-BNE\620-BNE\620-30775-00000 New Hope MAC03 GIS\06 SLR Data\01 CAD\GIS\ArcGIS\RIDA\SLR62030775\_APP\_A\_RIDA\_Comparsion\_02.mxd

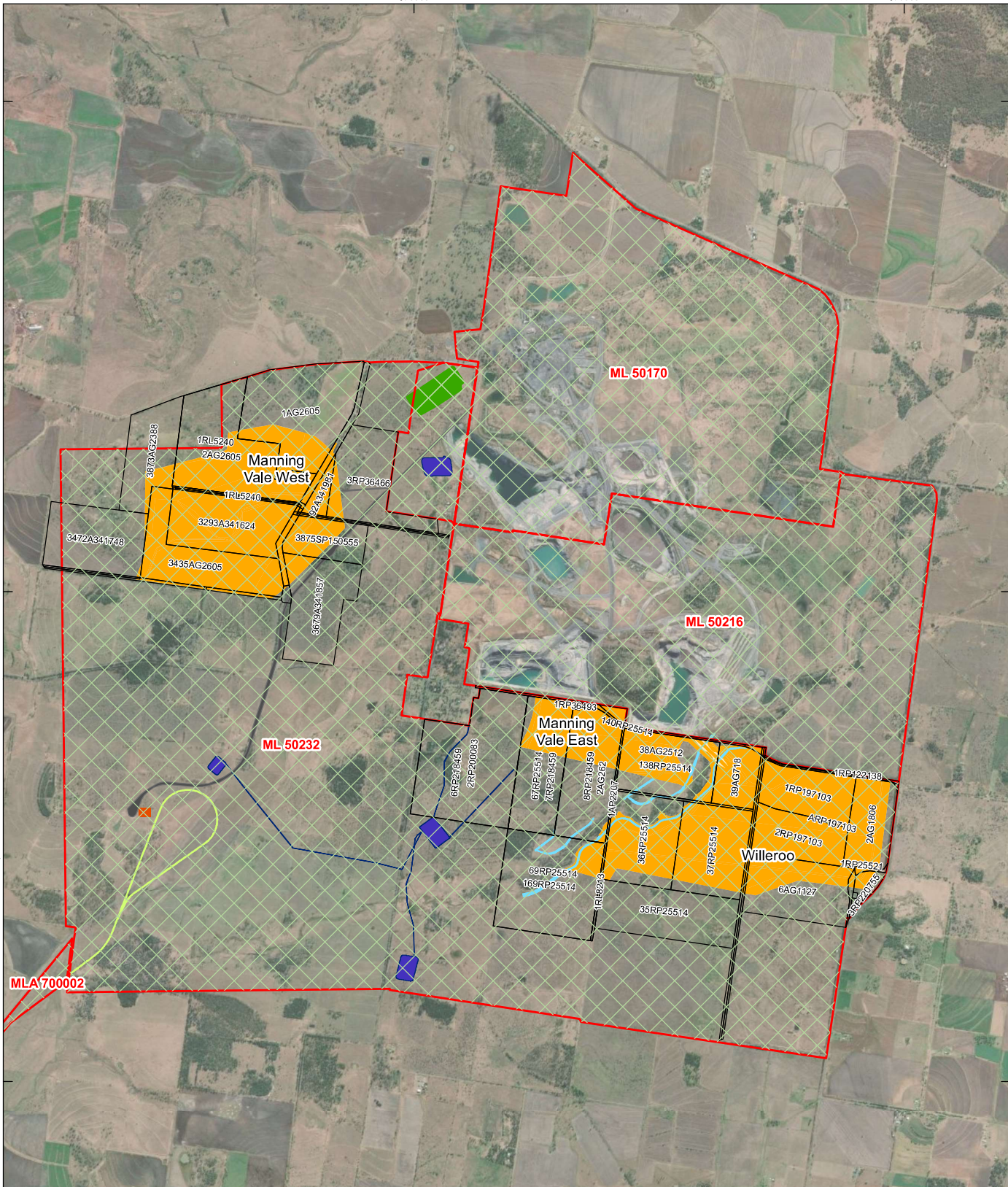

LEGEND

- Priority Agricultural Land
- Mining Lease
- Amended Indicative Disturbance (Mining Areas)
- Previous RIDA Approved Indicative Disturbance (Mining Areas)
- Acland Tip
- Haul Road
- Indicative Surface Water Management
- Lagoon Creek Crossing
- Levee
- Material Handling Facility
- Train Load Out
- Rail spur

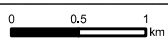

Scale: 1:53,000 at A4  
 Coordinate System: AGD 1984 AMG Zone 56

Date Drawn: 04-Sep-2023  
 Project Number: 620.30775

Sheet Size : A4



**Original RIDA Application Area & Amended Indicative Disturbance (Mining Areas)**



# APPENDIX B

## Queensland Land Use Mapping Program (QLUMP)





H:\Projects-SLR\620-BNE\620-BNE\620-30775-00000 New Hope MAC03 GIS03 SLR Data\01 CAD\GIS\ArcGIS\DA\SLR62030775\_APP\_B\_Paddocks\_01.mxd

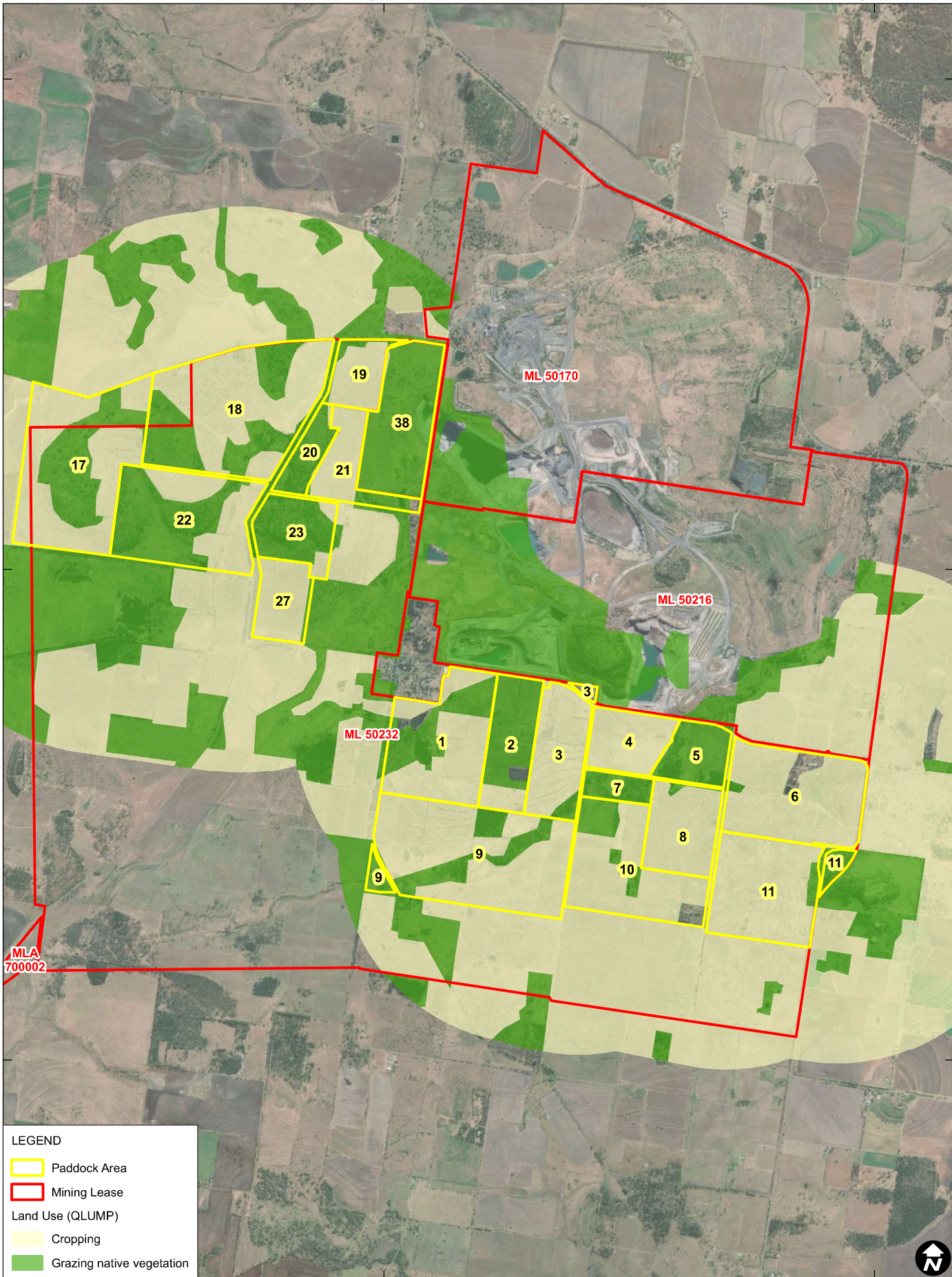

**LEGEND**

- Paddock Area
- Mining Lease

**Land Use (QLUMP)**

- Cropping
- Grazing native vegetation

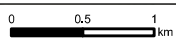

Scale: 1:50,000 at A4  
 Coordinate System: AGD 1984 AMG Zone 56

Date Drawn: 01-Sep-2023  
 Project Number: 620.30775

Sheet Size : A4



**QLUMP Application Area**

**APPENDIX B**



# APPENDIX C

## Forage Crop Frequency Data





## Introduction

This report presents maps of crop frequency for your chosen area, and chosen time period. Maps are based on time-series analysis of satellite imagery (30m spatial resolution), for both the summer and winter growing seasons, aimed at detecting cycles of vegetation greenness. Composite satellite images that display the maximum greenness within a summer or winter growing season for each year are also provided, as a visual reference. For further information refer to the FORAGE User Guide ([https://data.longpaddock.qld.gov.au/static/forage\\_user\\_guide.pdf](https://data.longpaddock.qld.gov.au/static/forage_user_guide.pdf)).

## Location map



## Estimated total crop frequency map (2013 - 2022)

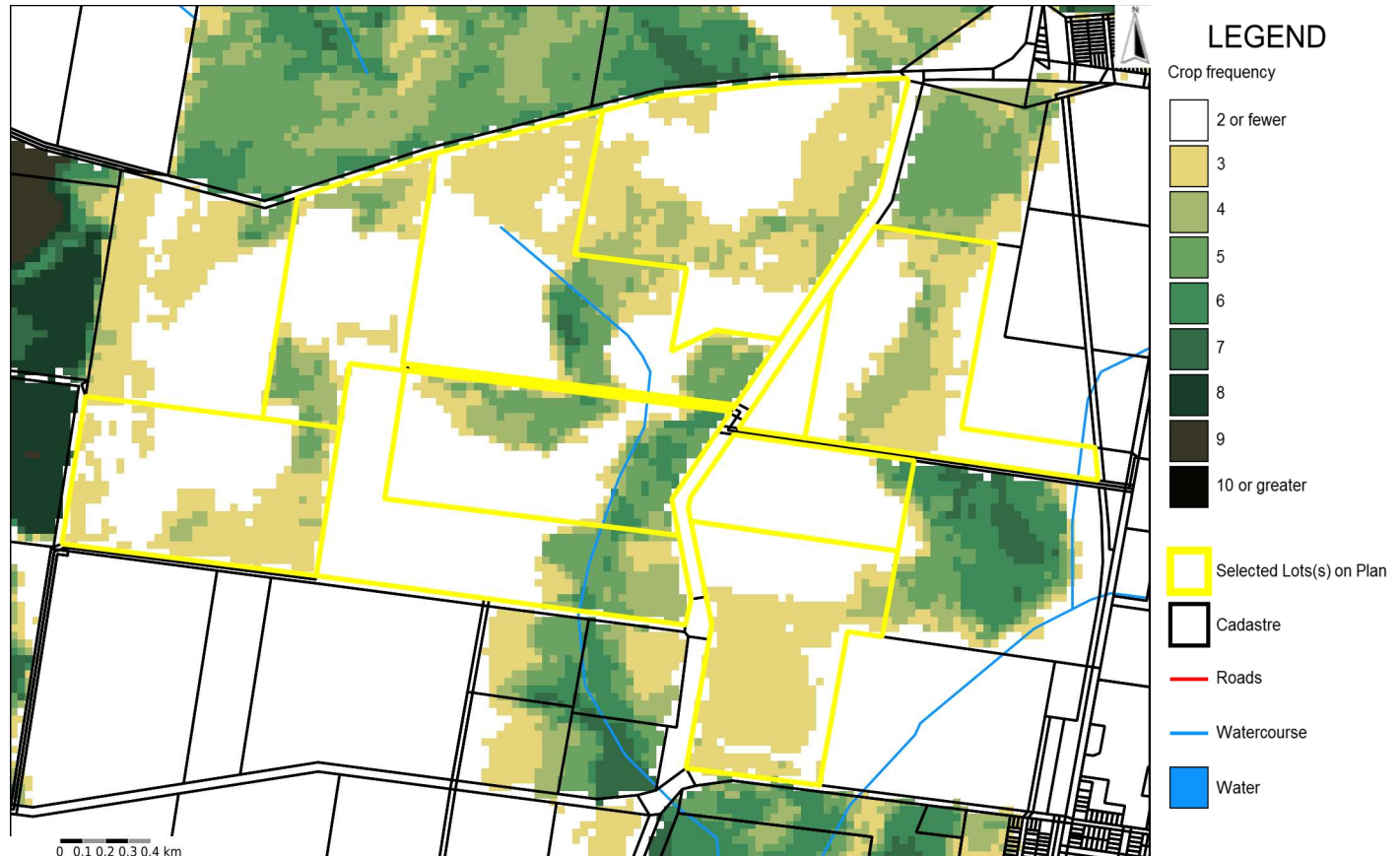

## How to interpret the information

**Crop-frequency mapping:** Coloured areas on the maps indicate locations where actively growing crops have been detected three or more times for the time period specified.

The map on this page shows the "Total Crop Frequency". For example, a total crop frequency value of 5 indicates that there have been 5 crops for the entire time period which can be made up of either summer crops or winter crops or combination of both seasons. The maps on the following page show the summer and winter crop frequency, respectively. Analysis of satellite imagery can result in some misclassification, so it is recommended to view the composite imagery (see below) to help confirm the presence of a crop in a given season.

**Composite satellite imagery:** Due to the limitations of the automated method used to detect active cropping, it is recommended to view the seasonal composite images (pages 3 onward), compiled to represent the maximum greenness (per pixel) within a growing season. Cropped areas will generally appear bright green in the imagery compared with the surrounding landscape. Even if the frequency mapping does not indicate cropping in an area, it is important to check each composite image to confirm that cropping has not been undertaken. Sometimes it will not be possible to clearly identify cropped areas in the imagery, e.g in relative wet seasons the entire landscape might appear green. In such a case we recommended to undertake further investigation with other information sources.

# FORAGE REPORT: CROP FREQUENCY

## Estimated frequency map for summer (February) crops (2013 - 2022)

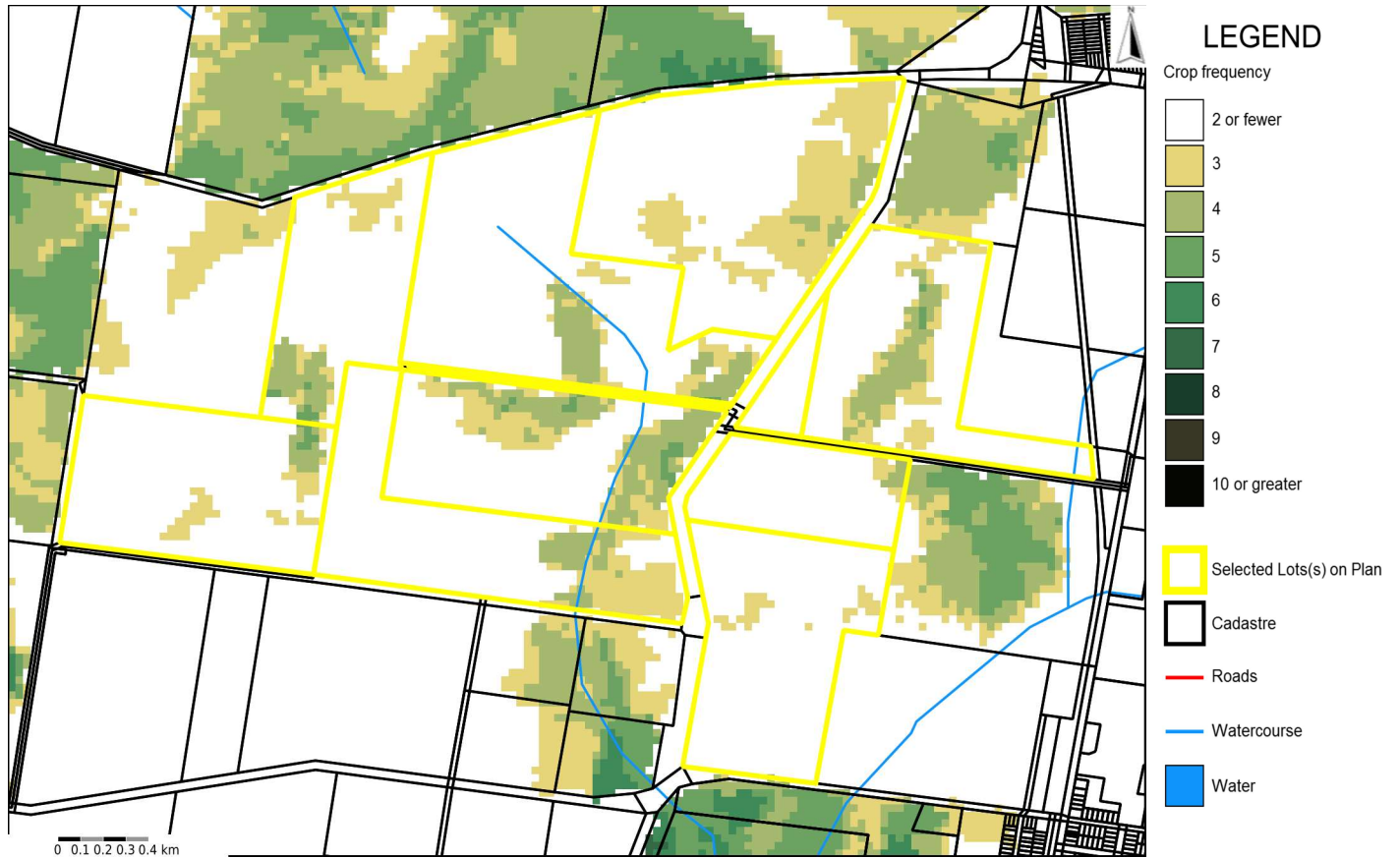

## Estimated frequency map for winter (September) crops (2013 - 2022)

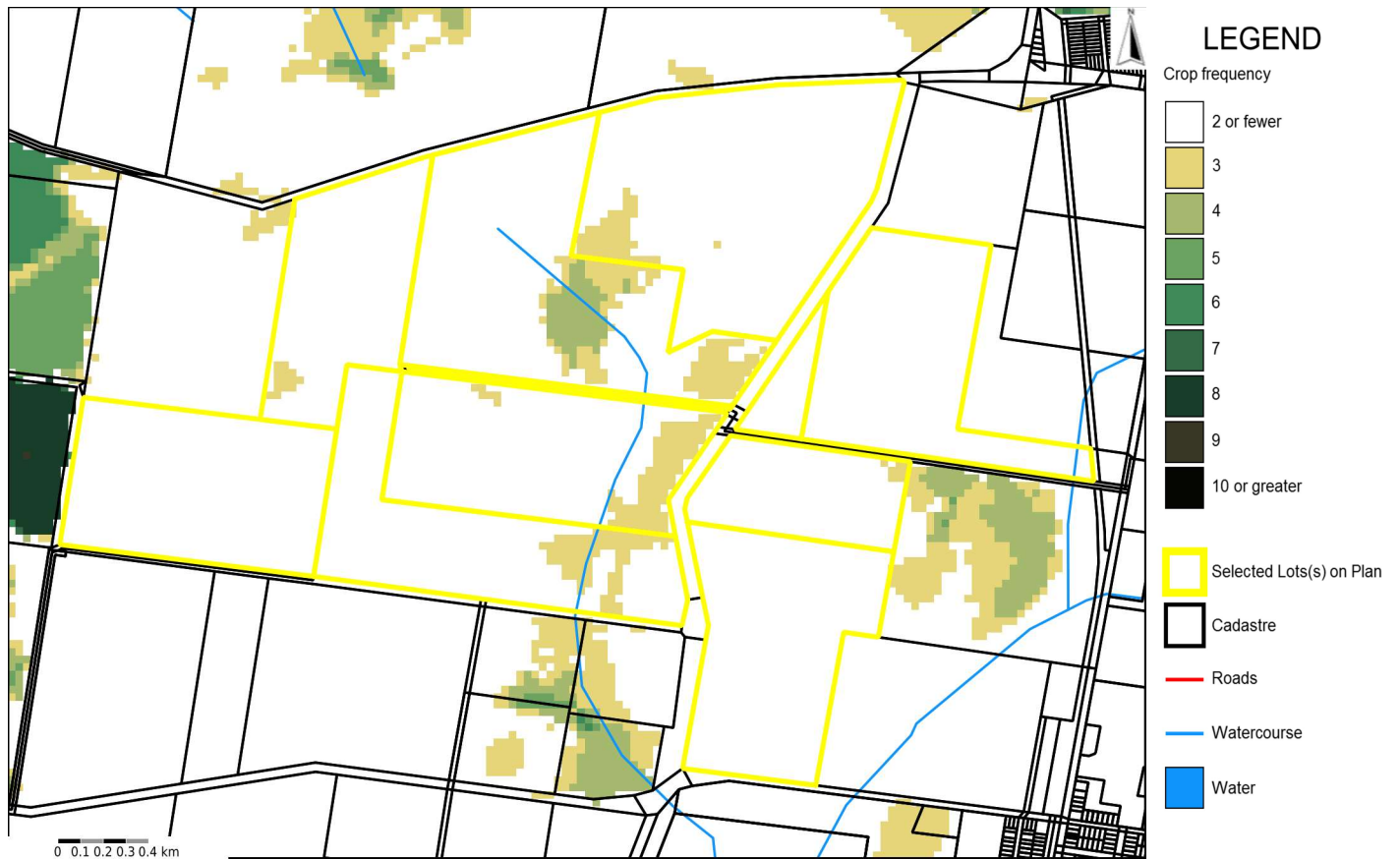



# FORAGE REPORT: CROP FREQUENCY

## February (left) and September (right) images for 2013

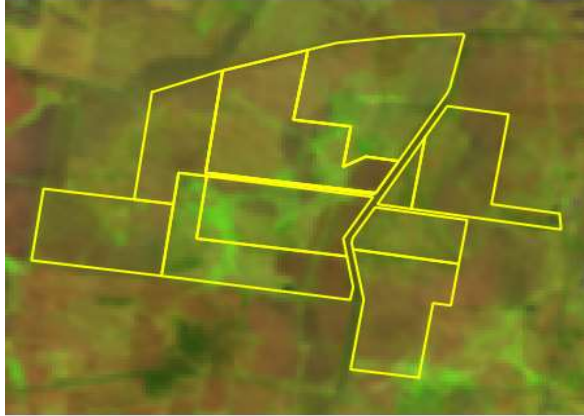

## February (left) and September (right) images for 2014

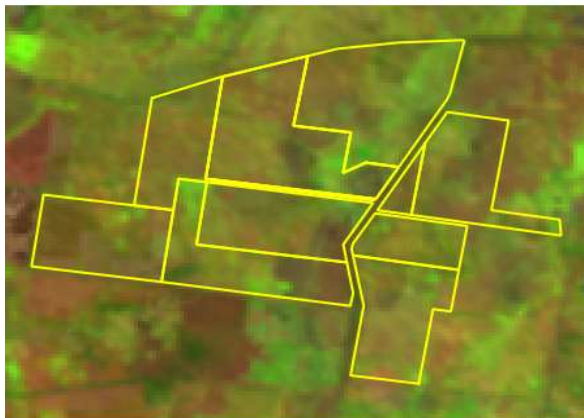

## February (left) and September (right) images for 2015



# FORAGE REPORT: CROP FREQUENCY

## February (left) and September (right) images for 2016



## February (left) and September (right) images for 2017

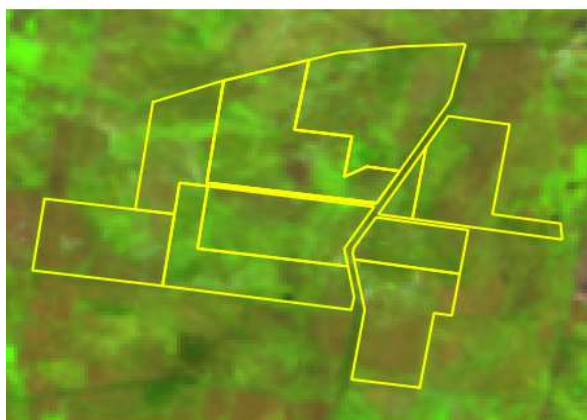

## February (left) and September (right) images for 2018

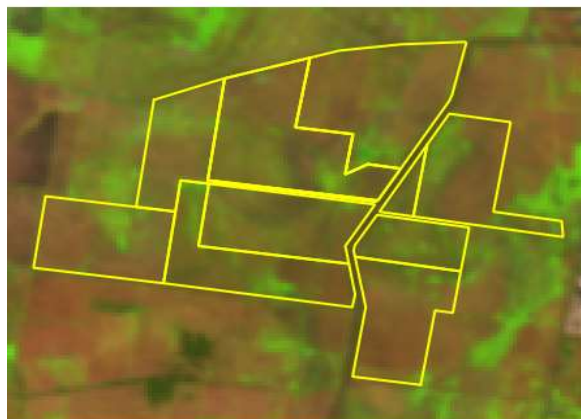
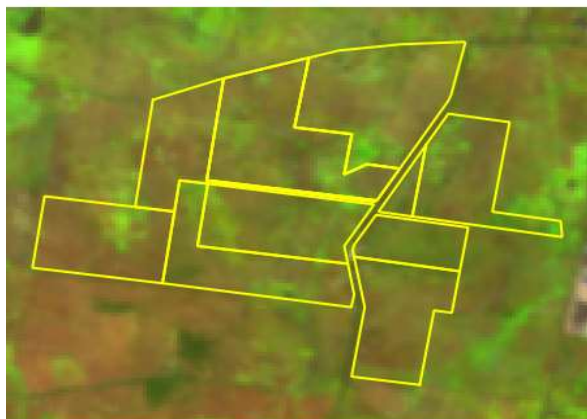



# FORAGE REPORT: CROP FREQUENCY

## February (left) and September (right) images for 2019

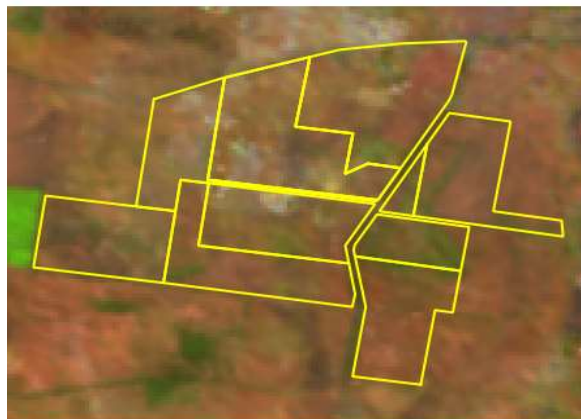

## February (left) and September (right) images for 2020



## February (left) and September (right) images for 2021

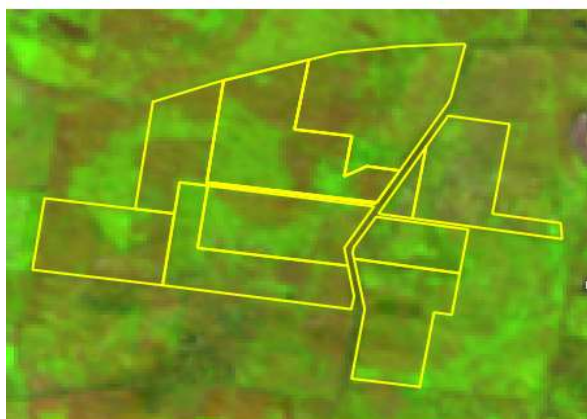



## February (left) and September (right) images for 2022



## Reference

Pringle, M., Schmidt, M., and Tindall, D. (2018). Multi-decade, multi-sensor time-series modelling - based on geostatistical concepts - to predict broad groups of crops. *Remote Sensing of Environment*, 216, 183–200.

Pringle, M. (2021). Detecting the annual extent of sugarcane crops in Queensland, Australia. *Remote Sensing Applications: Society and Environment*, 22, 100496.

## Disclaimer

Limitation of liability: the State of Queensland, as represented by the Department of Environment and Science (DES) gives no warranty in relation to the data (including without limitation, accuracy, reliability, completeness or fitness for a particular purpose). To the maximum extent permitted by applicable law, in no event shall DES be liable for any special, incidental, indirect, or consequential damages whatsoever (including, but not limited to, damages for loss of profits or confidential or other information, for business interruption, for personal injury, for loss of privacy, for failure to meet any duty including of good faith or of reasonable care, for negligence, and for any other pecuniary or other loss whatsoever including, without limitation, legal costs on a solicitor own client basis) arising out of, or in any way related to, the use of or inability to use the data. ©The State of Queensland, 2023.

## Introduction

This report presents maps of crop frequency for your chosen area, and chosen time period. Maps are based on time-series analysis of satellite imagery (30m spatial resolution), for both the summer and winter growing seasons, aimed at detecting cycles of vegetation greenness. Composite satellite images that display the maximum greenness within a summer or winter growing season for each year are also provided, as a visual reference. For further information refer to the FORAGE User Guide ([https://data.longpaddock.qld.gov.au/static/forage\\_user\\_guide.pdf](https://data.longpaddock.qld.gov.au/static/forage_user_guide.pdf)).

## Location map



## Estimated total crop frequency map (2013 - 2022)

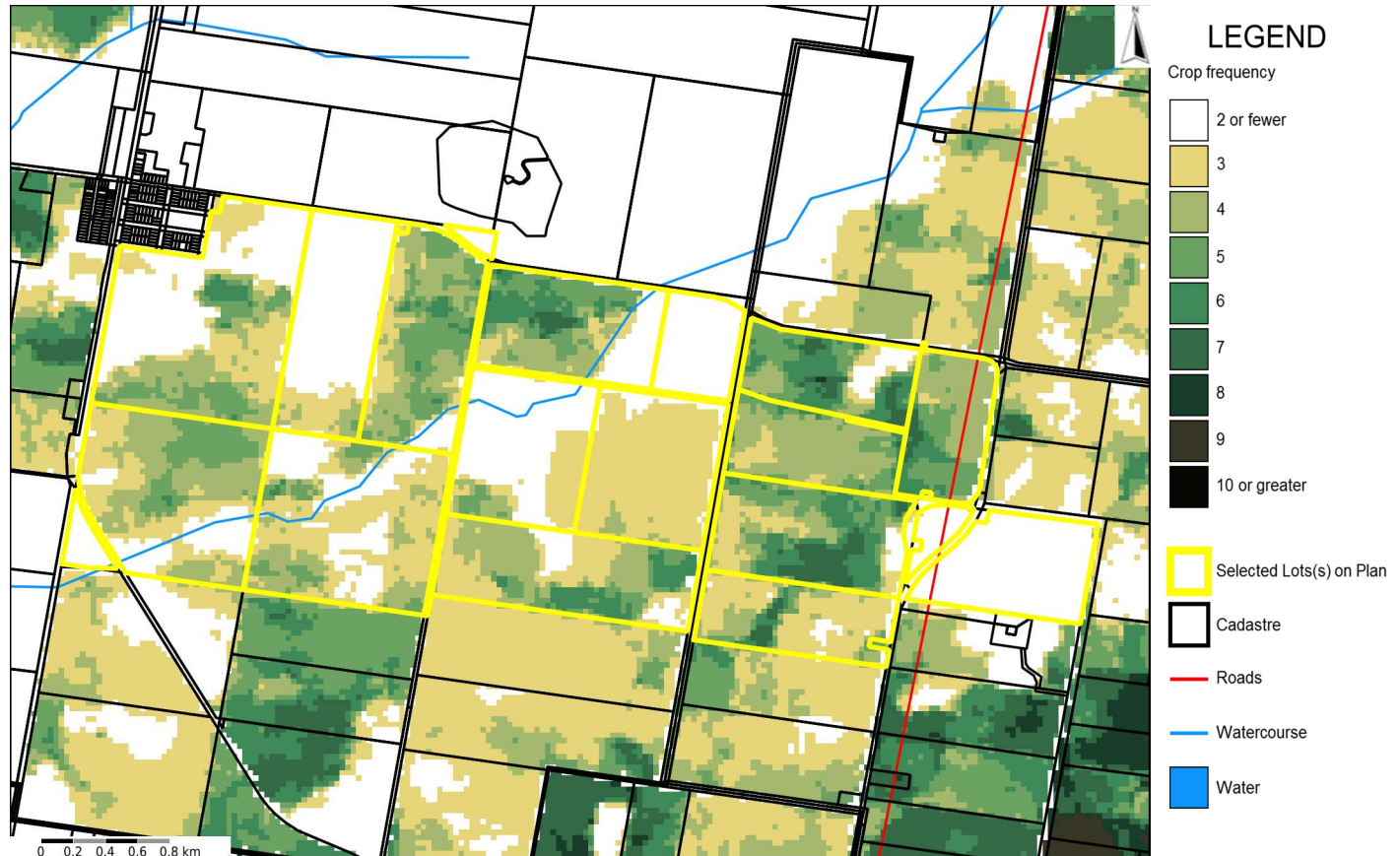

## How to interpret the information

**Crop-frequency mapping:** Coloured areas on the maps indicate locations where actively growing crops have been detected three or more times for the time period specified.

The map on this page shows the "Total Crop Frequency". For example, a total crop frequency value of 5 indicates that there have been 5 crops for the entire time period which can be made up of either summer crops or winter crops or combination of both seasons. The maps on the following page show the summer and winter crop frequency, respectively. Analysis of satellite imagery can result in some misclassification, so it is recommended to view the composite imagery (see below) to help confirm the presence of a crop in a given season.

**Composite satellite imagery:** Due to the limitations of the automated method used to detect active cropping, it is recommended to view the seasonal composite images (pages 3 onward), compiled to represent the maximum greenness (per pixel) within a growing season. Cropped areas will generally appear bright green in the imagery compared with the surrounding landscape. Even if the frequency mapping does not indicate cropping in an area, it is important to check each composite image to confirm that cropping has not been undertaken. Sometimes it will not be possible to clearly identify cropped areas in the imagery, e.g in relative wet seasons the entire landscape might appear green. In such a case we recommended to undertake further investigation with other information sources.

# FORAGE REPORT: CROP FREQUENCY

## Estimated frequency map for summer (February) crops (2013 - 2022)

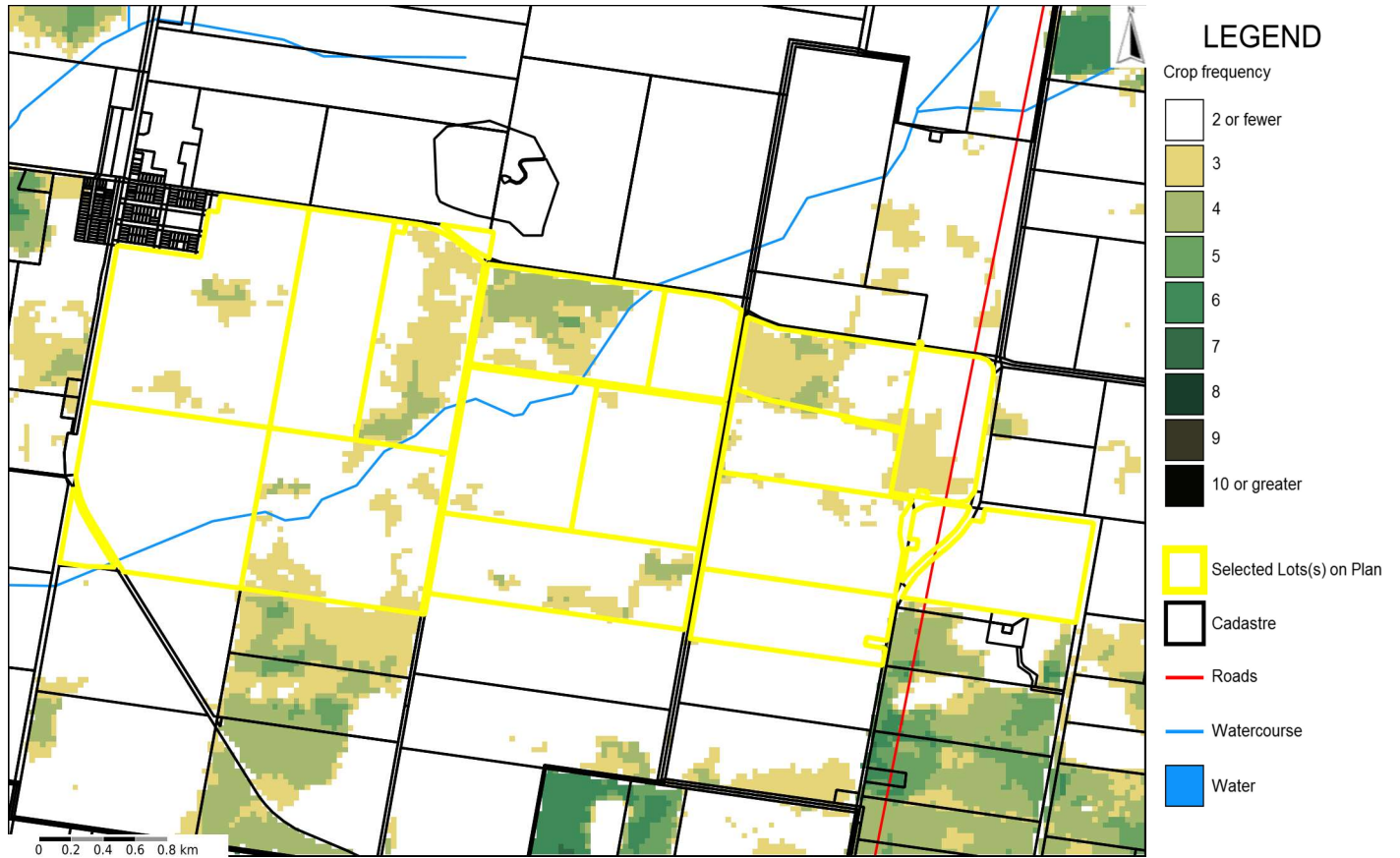

## Estimated frequency map for winter (September) crops (2013 - 2022)

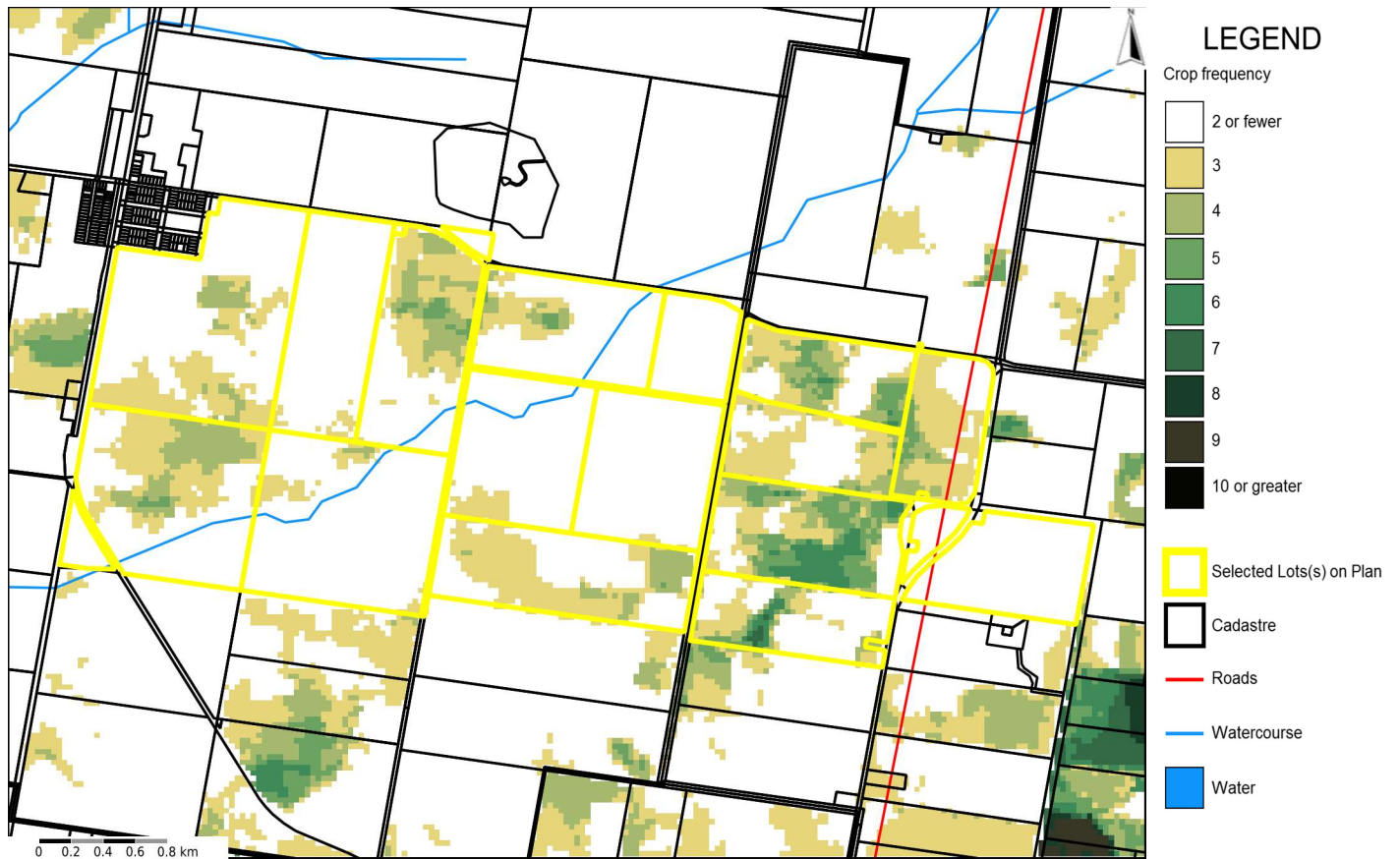



# FORAGE REPORT: CROP FREQUENCY

## February (left) and September (right) images for 2013



## February (left) and September (right) images for 2014



## February (left) and September (right) images for 2015

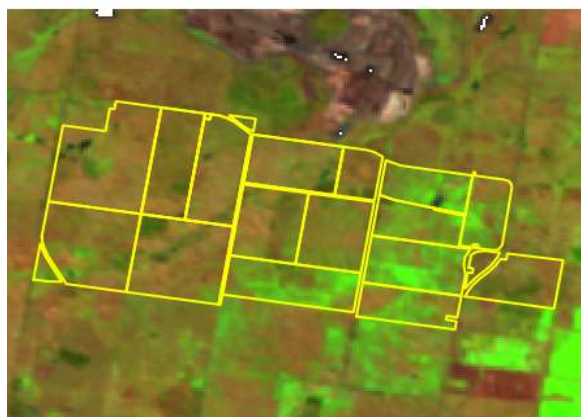

# FORAGE REPORT: CROP FREQUENCY

## February (left) and September (right) images for 2016



## February (left) and September (right) images for 2017



## February (left) and September (right) images for 2018





# FORAGE REPORT: CROP FREQUENCY

## February (left) and September (right) images for 2019



## February (left) and September (right) images for 2020

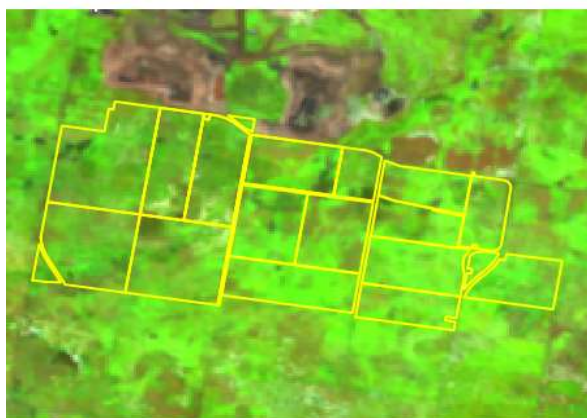

## February (left) and September (right) images for 2021



## February (left) and September (right) images for 2022



## Reference

Pringle, M., Schmidt, M., and Tindall, D. (2018). Multi-decade, multi-sensor time-series modelling - based on geostatistical concepts - to predict broad groups of crops. *Remote Sensing of Environment*, 216, 183–200.

Pringle, M. (2021). Detecting the annual extent of sugarcane crops in Queensland, Australia. *Remote Sensing Applications: Society and Environment*, 22, 100496.

## Disclaimer

Limitation of liability: the State of Queensland, as represented by the Department of Environment and Science (DES) gives no warranty in relation to the data (including without limitation, accuracy, reliability, completeness or fitness for a particular purpose). To the maximum extent permitted by applicable law, in no event shall DES be liable for any special, incidental, indirect, or consequential damages whatsoever (including, but not limited to, damages for loss of profits or confidential or other information, for business interruption, for personal injury, for loss of privacy, for failure to meet any duty including of good faith or of reasonable care, for negligence, and for any other pecuniary or other loss whatsoever including, without limitation, legal costs on a solicitor own client basis) arising out of, or in any way related to, the use of or inability to use the data. ©The State of Queensland, 2023.



# APPENDIX D

## Historical Aerial Images





H:\Projects-SLR\620-BNE\620-BNE1620\_30775\_00000 New Hope MAC03 GIS\06 SLR Data\07 CAD\GIS\ArcGIS\RID\SLR62030775\_Appendix D 2013.ML50232.mxd

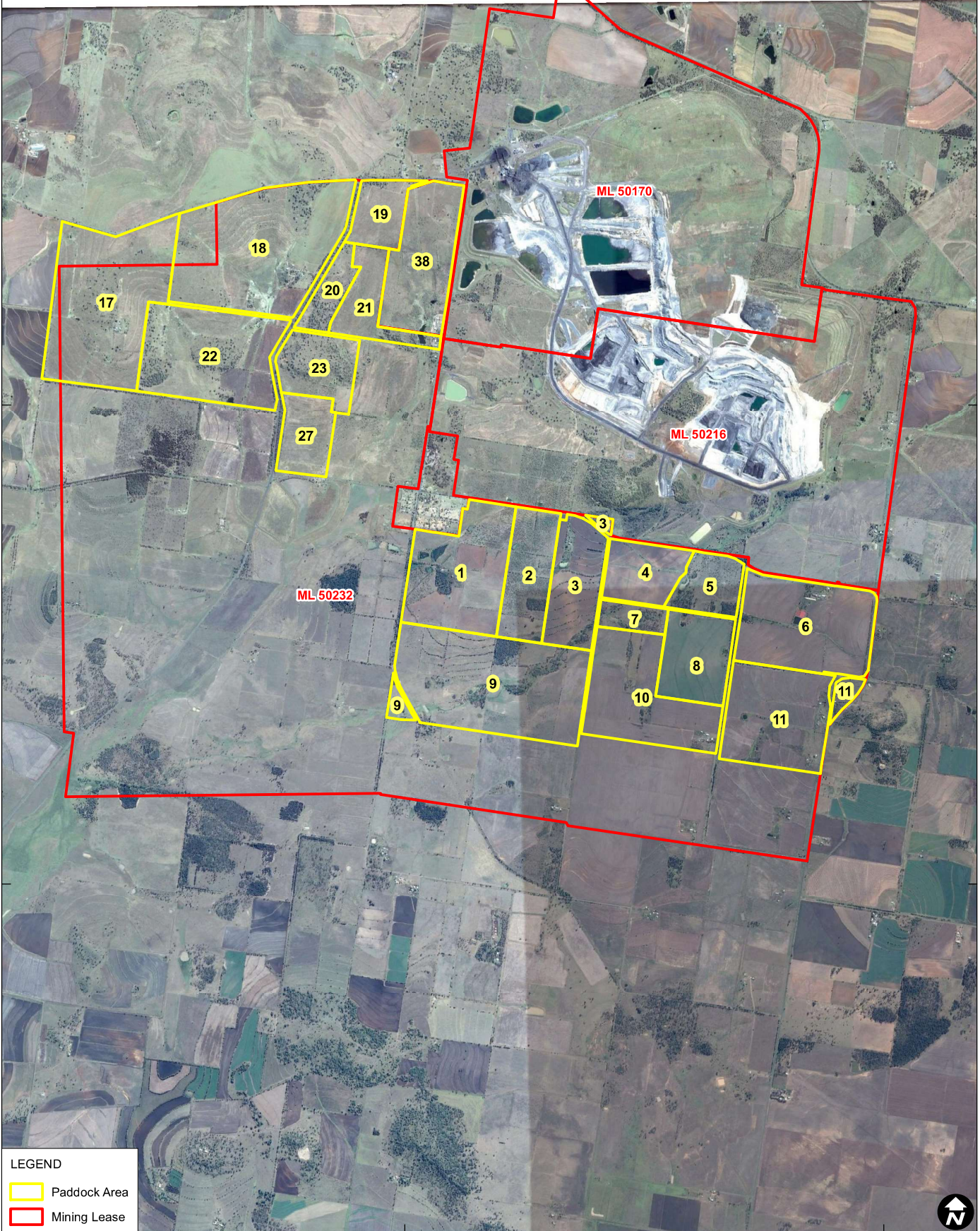

**LEGEND**

- Paddock Area
- Mining Lease

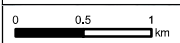

Scale: 1:52,500 at A4  
 Coordinate System: AGD 1984 AMG Zone 56

Date Drawn: 31-Aug-2023  
 Project Number: 620.30775



Sheet Size : A4



IMAGERY 2013

APPENDIX D



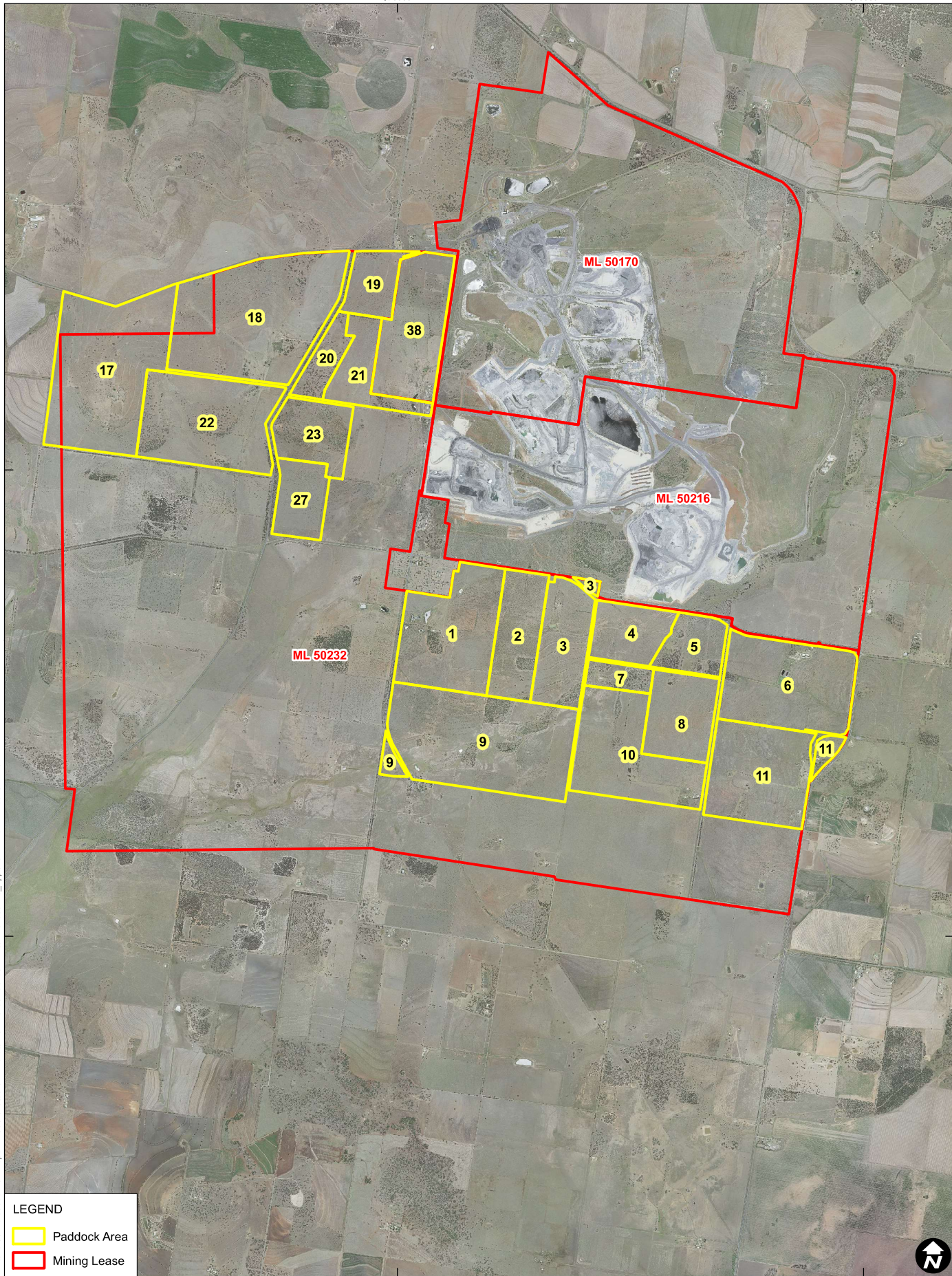

698000

6975000

H:\Projects-SLR\620-BNE\620-BNE\620-30775-00000 New Hope MAC03 GIS\06 SLR Data\01 CAD\GIS\ArcGIS\SLR\62030775\_Appendix D 2017 ML 50232.mxd

**LEGEND**

- Paddock Area
- Mining Lease

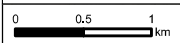

Scale: 1:52,500 at A4  
 Coordinate System: AGD 1984 AMG Zone 56

Date Drawn: 05-Sep-2023  
 Project Number: 620.30775



Sheet Size : A4



IMAGERY 2017

APPENDIX D



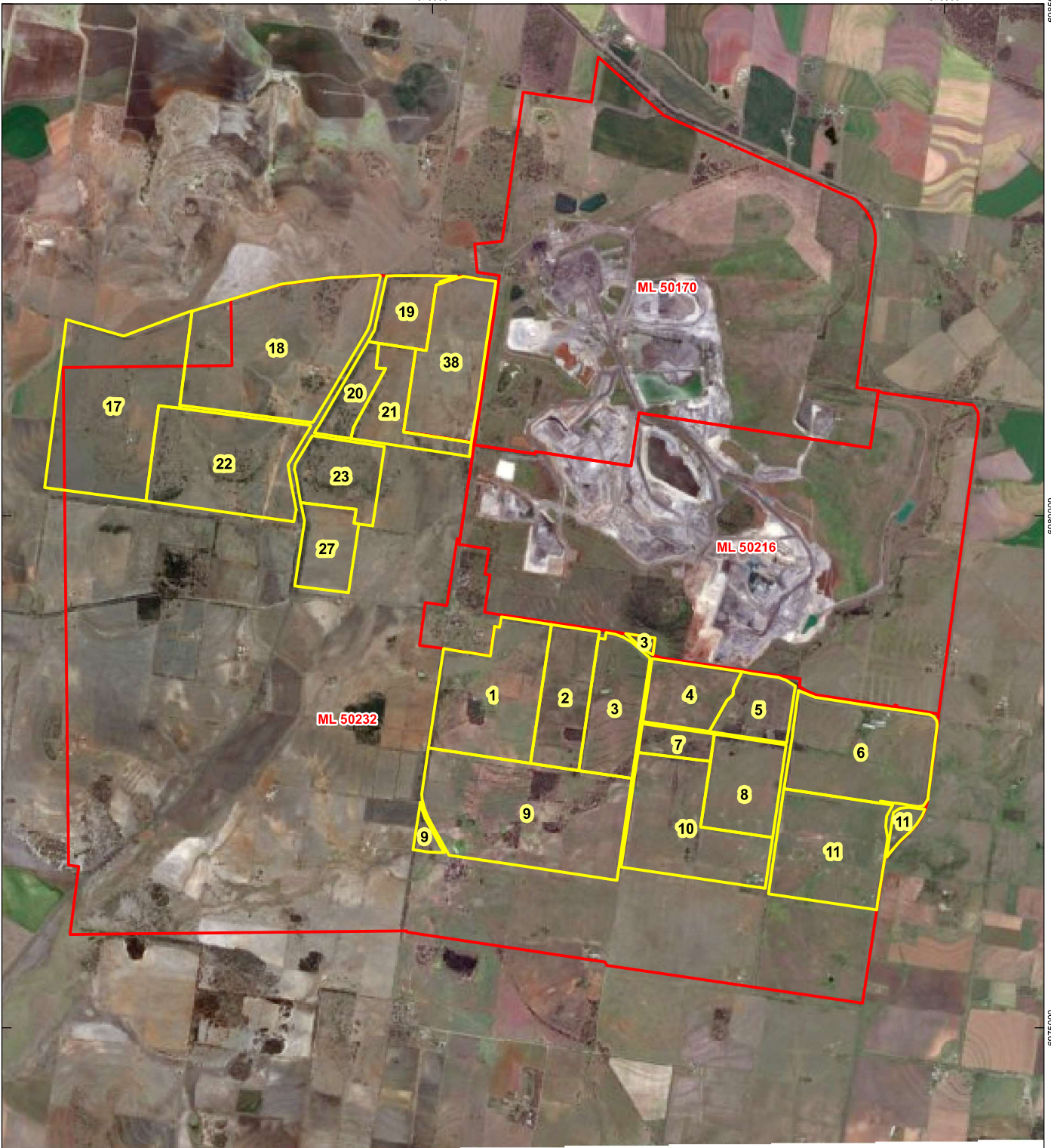

H:\Projects-SLR\620-BNE\620-BNE\620\_30775\_00000 New Hope MAC03 GIS\06 SLR Data\07 CAD\GIS\ArcGIS\DATA\SLR\62030775\_Appendix D 2016 ML50232.mxd

**LEGEND**

-  Paddock Area
-  Mining Lease

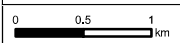

Scale: 1:52,500 at A4  
 Coordinate System: AGD 1984 AMG Zone 56

Date Drawn: 31-Aug-2023  
 Project Number: 620.30775



Sheet Size : A4



IMAGERY 2018



APPENDIX D

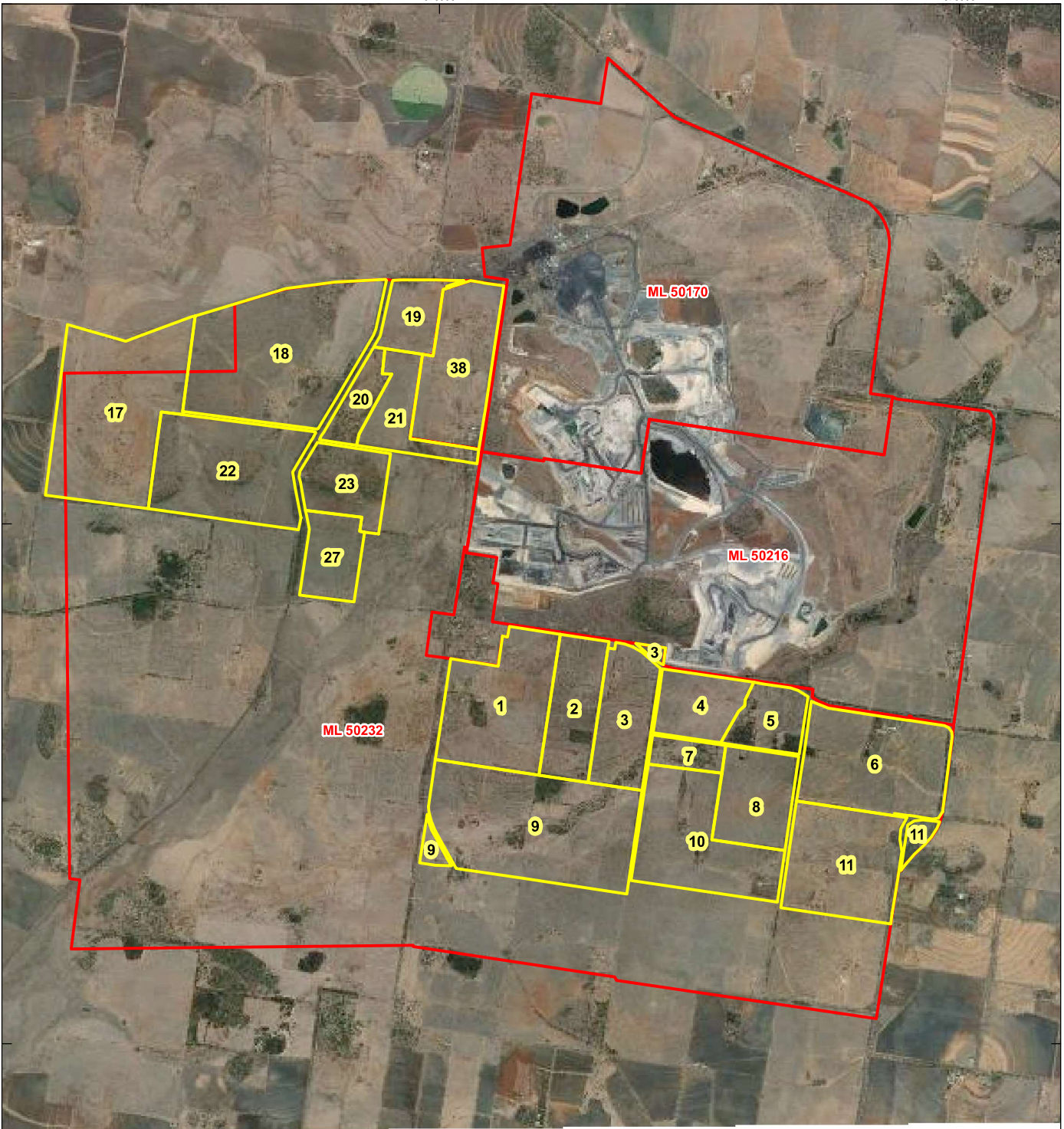



H:\Projects\SLR\620-BNE\620-BNE\620\_30775\_00000 New Hope MAC03 GIS\06 SLR Data\07 CAD\GIS\ArcGIS\RID\A\SLR62030775\_Appendix D\_2020\_ML50232.mxd

**LEGEND**

-  Paddock Area
-  Mining Lease

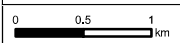

Scale: 1:52,500 at A4  
 Coordinate System: AGD 1984 AMG Zone 56

Date Drawn: 31-Aug-2023  
 Project Number: 620.30775



Sheet Size : A4



IMAGERY 2020



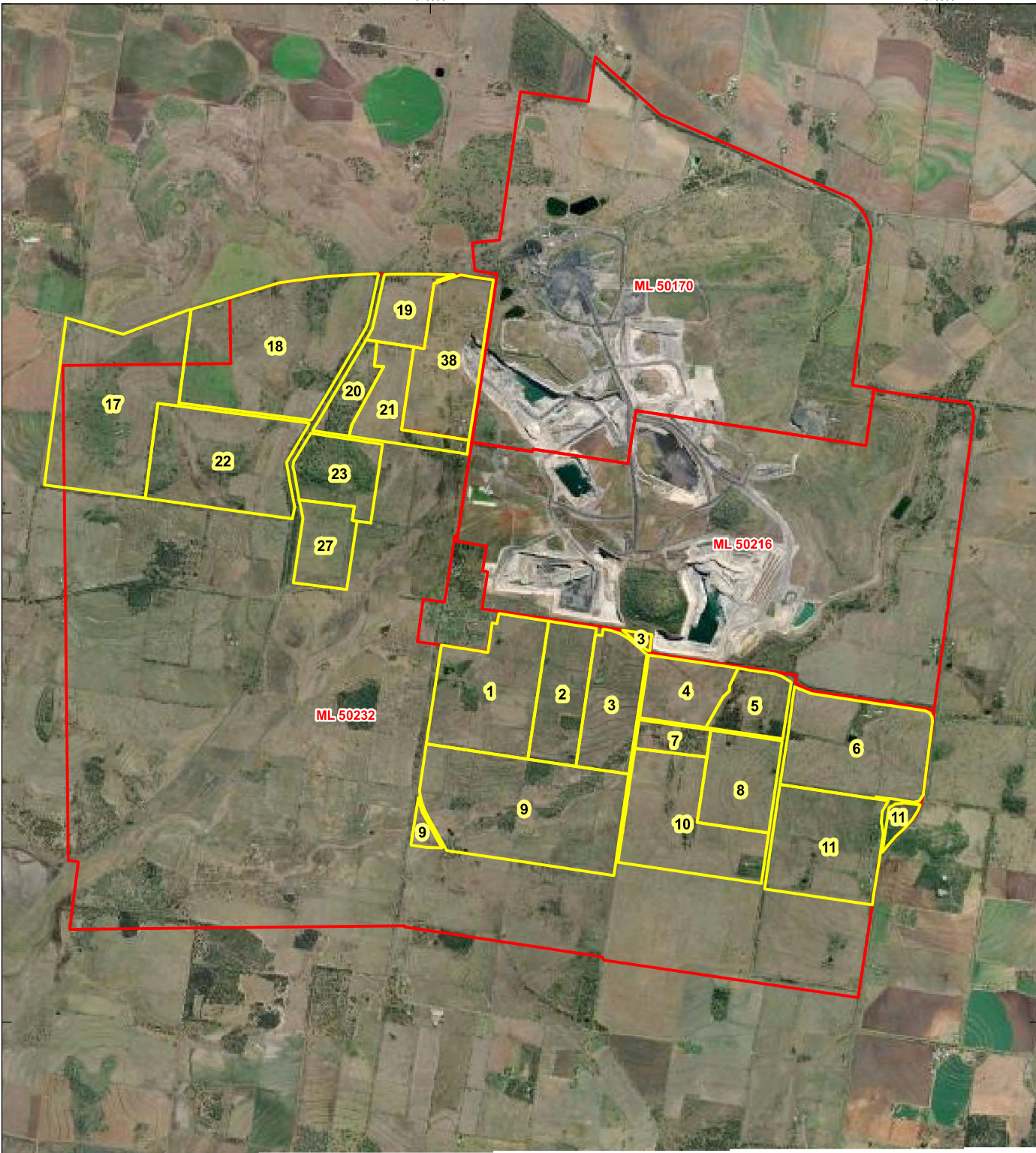

H:\Projects-SLR\620-BNE\620-BNE\620\_30775\_00000 New Hope MAC03 GIS\06 SLR Data\07 CAD\GIS\ArcGIS\RID\A\SLR62030775\_Appendix D 2021 ML50232.mxd

**LEGEND**

- Paddock Area
- Mining Lease

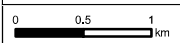

Scale: 1:52,500 at A4  
 Coordinate System: AGD 1984 AMG Zone 56

Date Drawn: 31-Aug-2023  
 Project Number: 620.30775



Sheet Size : A4



**IMAGERY 2021**

**APPENDIX D**



H:\Projects-SLR\620-BNE\620-BNE1620\_30775\_00000-New Hope-MAC03-GIS\06\_SLR\_Data\07\_CAD\GIS\ArcGIS\DATA\SLR\62030775\_Appendix D\_2022\_ML50232.mxd

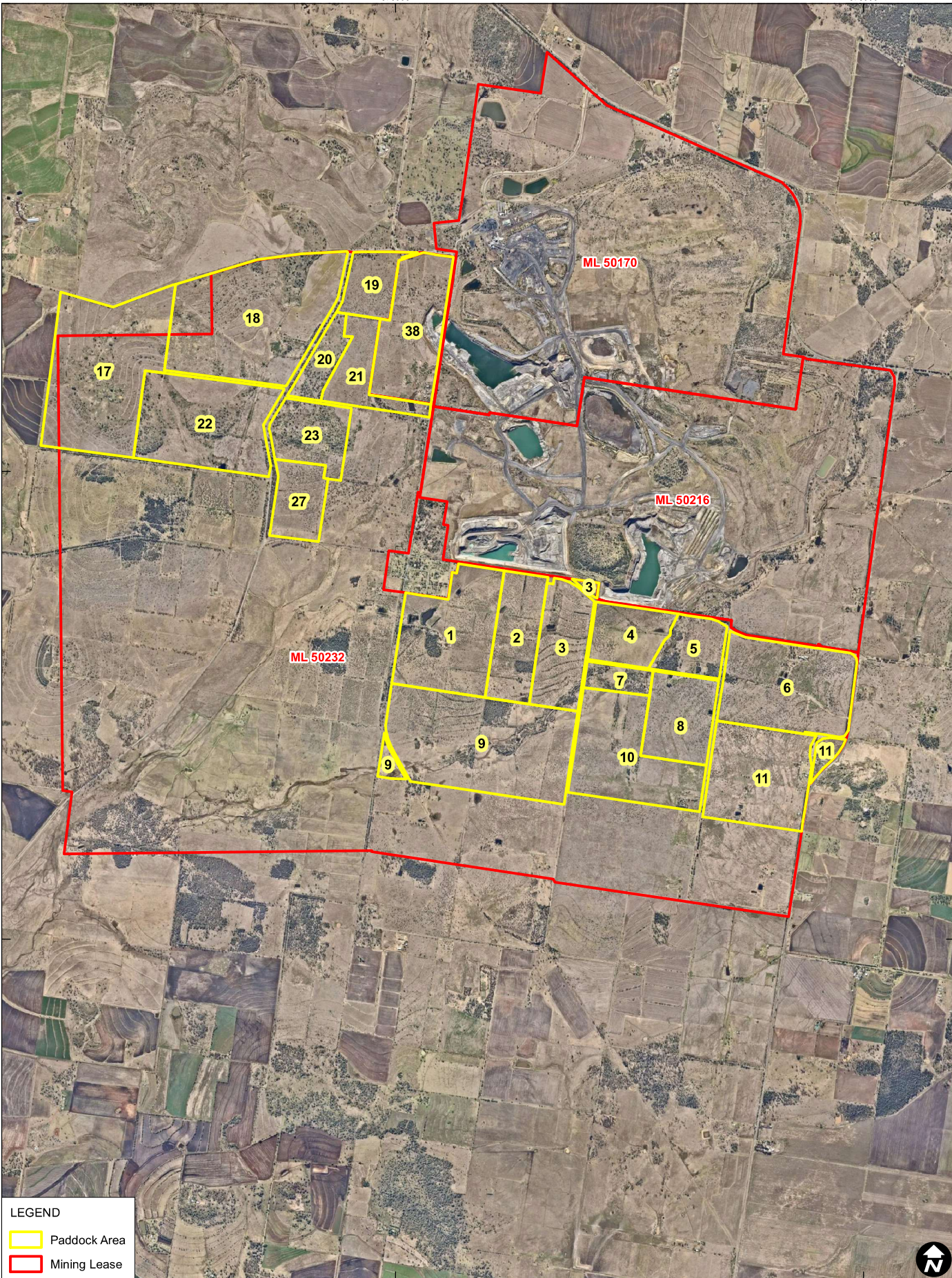

**LEGEND**

- Paddock Area
- Mining Lease

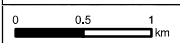

Scale: 1:52,500 at A4  
 Coordinate System: AGD 1984 AMG Zone 56

Date Drawn: 31-Aug-2023  
 Project Number: 620.30775



Sheet Size : A4



IMAGERY 2022

APPENDIX D



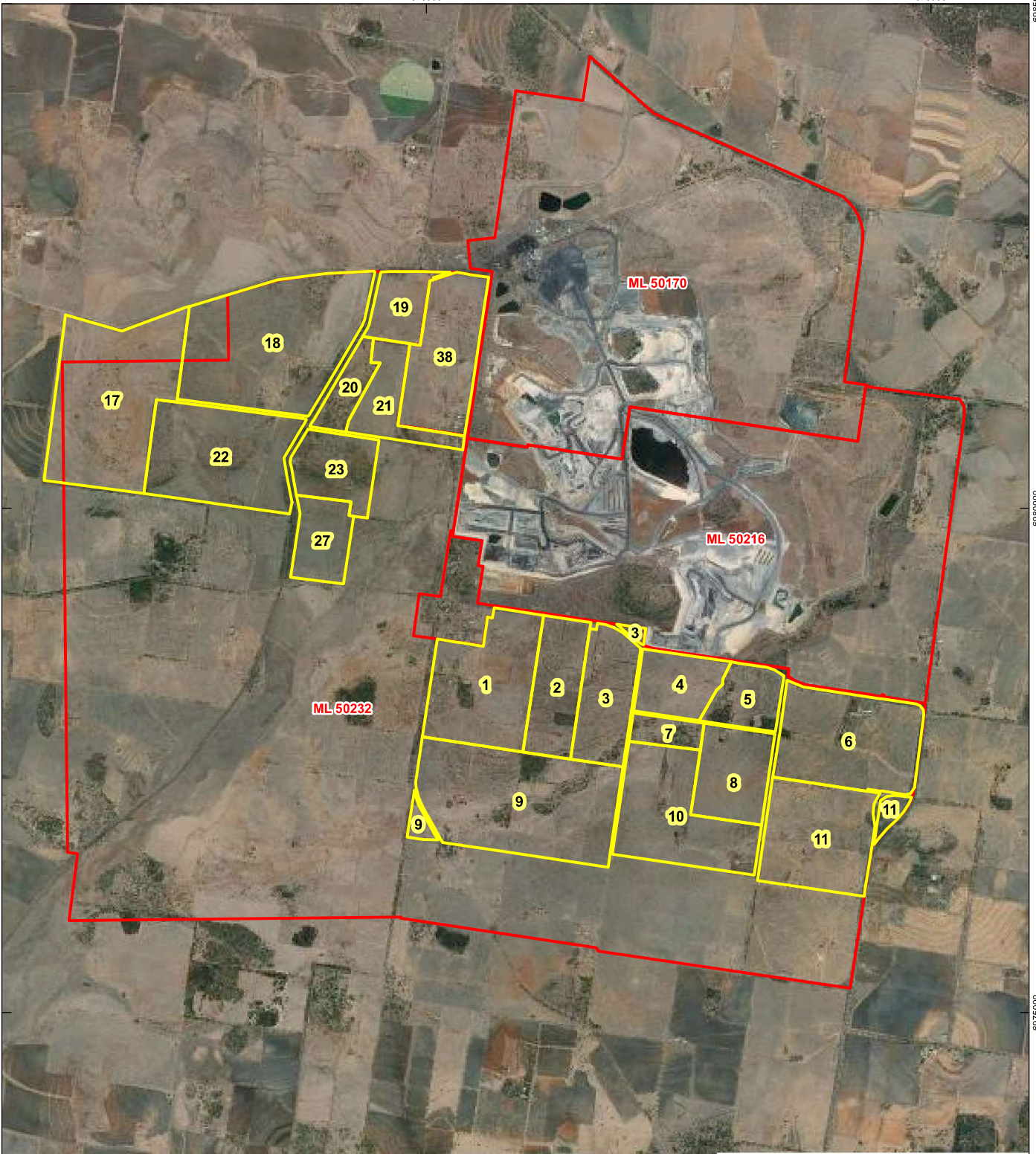

H:\Projects-SLR\620-BNE\620-BNE1620\_30775\_00000 New Hope MAC03 GIS\06 SLR Data\07 CAD\GIS\ArcGIS\RID\SLR62030775\_Appendix D 2023.ML50232.mxd

**LEGEND**

- Paddock Area
- Mining Lease

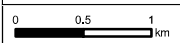

Scale: 1:52,500 at A4  
 Coordinate System: AGD 1984 AMG Zone 56

Date Drawn: 31-Aug-2023  
 Project Number: 620.30775



Sheet Size : A4



IMAGERY 2023

APPENDIX D



# APPENDIX E

## Current Site Photos of Paddocks





# CONTENTS

## TABLES

Table 1	Site Paddock 1 Summary.....	2
Table 2	Site Paddock 2 Summary.....	4
Table 3	Site Paddock 3 Summary.....	6
Table 4	Site Paddock 4 Summary.....	8
Table 5b	Site Paddock 4 Summary.....	10
Table 6	Site Paddock 5 Summary.....	12
Table 7	Site Paddock 6 Summary.....	14
Table 8	Site Paddock 6a Summary .....	16
Table 9	Site Paddock 7 Summary.....	18
Table 10	Site Paddock 8 Summary.....	20
Table 11	Site Paddock 9 Summary.....	22
Table 12	Site Paddock 10 Summary .....	24
Table 13	Site Paddock 11 Summary .....	26
Table 14	Site Paddock 17 Summary .....	28
Table 15	Site Paddock 18 Summary .....	30
Table 16	Site Paddock 18a Summary.....	32
Table 17	Site Paddock 18b Summary.....	34
Table 18	Site Paddock 20 Summary .....	36
Table 19	Site Paddock 21 Summary .....	38
Table 20	Site Paddock 22 Summary .....	40
Table 21	Site Paddock 23 Summary .....	42
Table 23	Site Paddock 27 Summary.....	44

**Site Paddock 1 Manning Vale East**

**Table 1 Site Paddock 1 Summary**

<b>Site Paddock 1</b>	
Inspection Type	Photograph
Paddock	1
Current Land Use	Cattle grazing grass pasture
<b>Historical Cultivation</b>	
2013	No
2014	No
2015	No
2016	No
2017	No
2018	No
2019	No
2020	No
2021	No
2022	No
2023	No
<b>Assessed PALU</b>	<b>No</b>
Field Cultivation Observation	Cultivated >10 years ago



**Site Paddock 2 Photos**

North



East

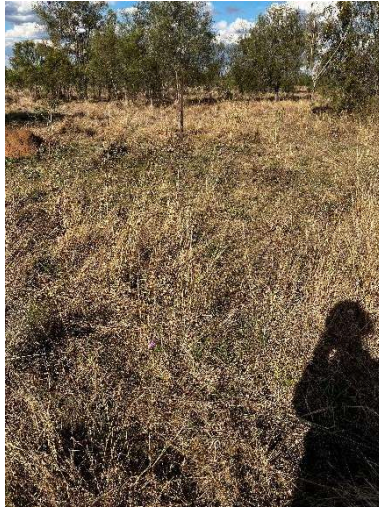

South



West



Groundcover



**Site Paddock 2 Manning Vale East**

**Table 2 Site Paddock 2 Summary**

<b>Site Paddock 2</b>	
Inspection Type	Photograph
Paddock	2
Current Land Use	Cattle grazing grass pasture
<b>Historical Cultivation</b>	
2013	No
2014	No
2015	No
2016	No
2017	No
2018	No
2019	No
2020	No
2021	No
2022	No
2023	No
<b>Assessed PALU</b>	<b>No</b>
Field Cultivation Observation	Cultivated >10 years ago



**Site Paddock 2 Photos**

North



East

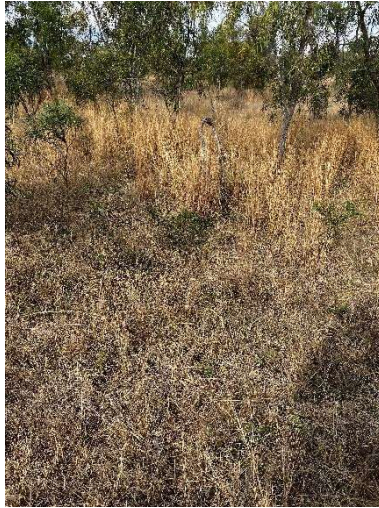

South



West



Groundcover

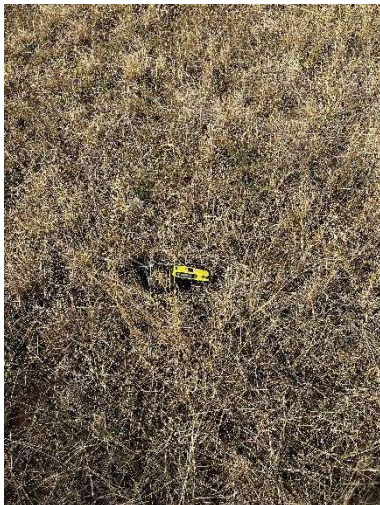

**Site Paddock 3 Manning Vale East**

**Table 3 Site Paddock 3 Summary**

<b>Site Paddock 3</b>	
Inspection Type	Photograph
Paddock	3
Current Land Use	Cattle grazing grass pasture
<b>Historical Cultivation</b>	
2013	Yes
2014	No
2015	No
2016	No
2017	No
2018	No
2019	No
2020	No
2021	No
2022	No
2023	No
<b>Assessed PALU</b>	<b>No</b>
Field Cultivation Observation	Cultivated once in the last 10 years



**Site Paddock 3 Photos**

North

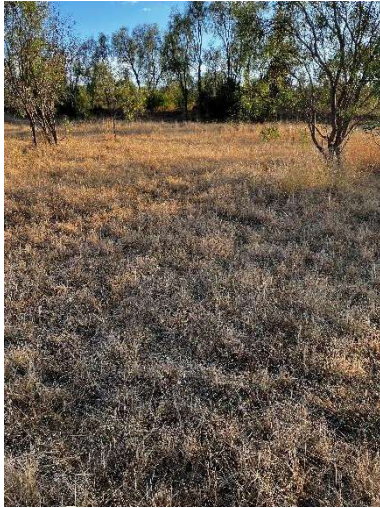

East

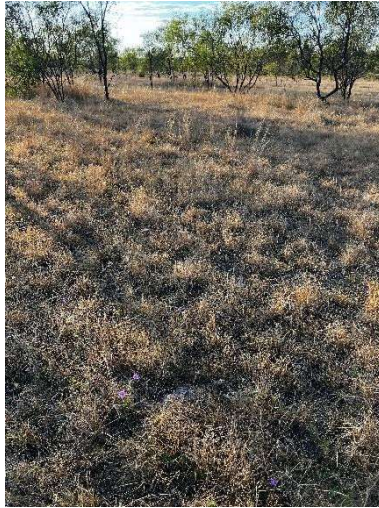

South

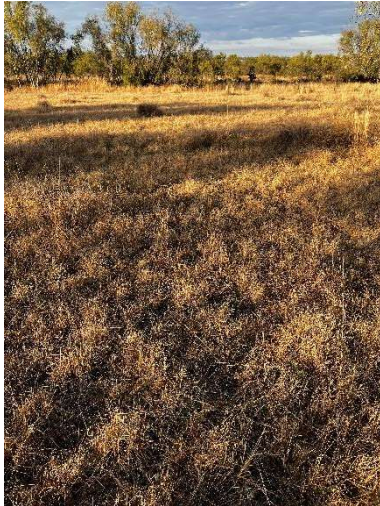

West

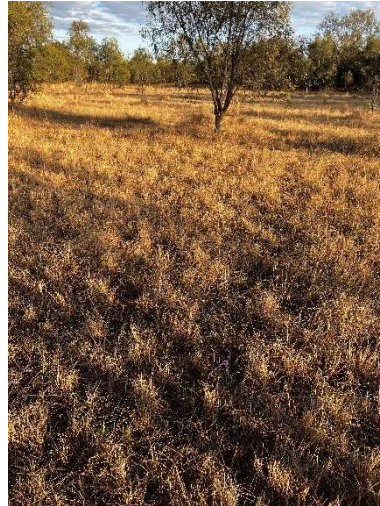

Groundcover



**Site Paddock 4a Manning Vale East**

**Table 4 Site Paddock 4 Summary**

<b>Site Paddock 4</b>	
Inspection Type	Photograph
Paddock	4
Current Land Use	Cattle grazing grass pasture
<b>Historical Cultivation</b>	
2013	Yes
2014	No
2015	No
2016	No
2017	No
2018	No
2019	No
2020	No
2021	No
2022	No
2023	No
<b>Assessed PALU</b>	<b>No</b>
Field Cultivation Observation	Cultivated once in the last 10 years



**Site 4a Paddock Photos**

North



East



South



West



Groundcover



**Site Paddock 4b Willeroo**

**Table 5b Site Paddock 4 Summary**

<b>Site Paddock 4b</b>	
Inspection Type	Photograph
Paddock	4
Current Land Use	Cattle grazing grass pasture
<b>Historical Cultivation</b>	
2013	Yes
2014	No
2015	No
2016	No
2017	No
2018	No
2019	No
2020	No
2021	No
2022	No
2023	No
<b>Assessed PALU</b>	<b>No</b>
Field Cultivation Observation	Cultivated once in the last 10 years



**Site 4b Paddock Photos**

North



East



South



West



Groundcover



**Site Paddock 5 Willeroo**

**Table 6 Site Paddock 5 Summary**

<b>Site Paddock 5</b>	
Inspection Type	Photograph
Paddock	5
Current Land Use	Cattle grazing grass pasture
<b>Historical Cultivation</b>	
2013	No
2014	No
2015	No
2016	No
2017	No
2018	No
2019	No
2020	No
2021	No
2022	No
2023	No
<b>Assessed PALU</b>	<b>No</b>
Field Cultivation Observation	Cultivated >10 years ago



**Site 5 Paddock Photos**

North



East

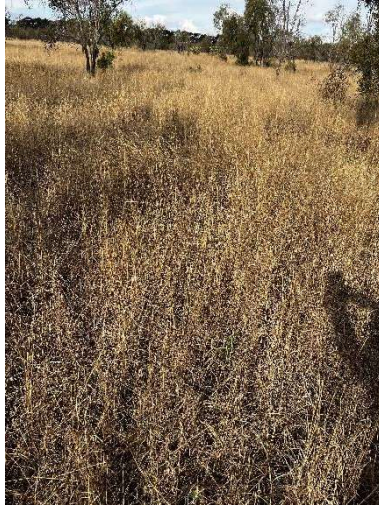

South



West



Groundcover



**Site Paddock 6 Willeroo**

**Table 7 Site Paddock 6 Summary**

<b>Site Paddock 6</b>	
Inspection Type	Photograph
Paddock	6
Current Land Use	Cattle grazing grass pasture
<b>Historical Cultivation</b>	
2013	Yes
2014	No
2015	No
2016	No
2017	No
2018	No
2019	No
2020	No
2021	No
2022	No
2023	No
<b>Assessed PALU</b>	<b>No</b>
Field Cultivation Observation	Cultivated once in the last 10 years



**Site 6 Paddock Photos**

North



East

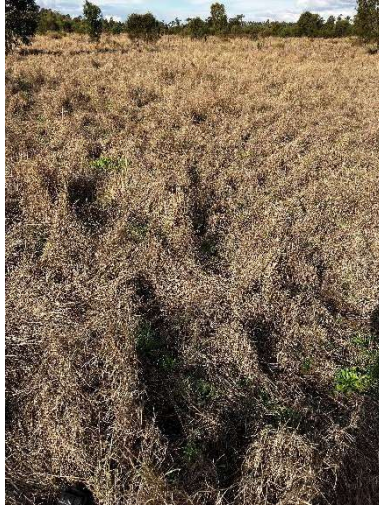

South



West



Groundcover



**Site Paddock 6a Willeroo**

**Table 8 Site Paddock 6a Summary**

<b>Site Paddock 6a</b>	
Inspection Type	Photograph
Paddock	6
Current Land Use	Cattle grazing grass pasture
<b>Historical Cultivation</b>	
2013	Yes
2014	No
2015	No
2016	No
2017	No
2018	No
2019	No
2020	No
2021	No
2022	No
2023	No
<b>Assessed PALU</b>	<b>No</b>
Field Cultivation Observation	Cultivated once in the last 10 years



**Site 6a Paddock Photos**

North



East



South



West



Groundcover



**Site Paddock 7 Willeroo**

**Table 9 Site Paddock 7 Summary**

<b>Site Paddock 7</b>	
Inspection Type	Photograph
Paddock	7
Current Land Use	Cattle grazing grass pasture
<b>Historical Cultivation</b>	
2013	No
2014	No
2015	No
2016	No
2017	No
2018	No
2019	No
2020	No
2021	No
2022	No
2023	No
<b>Assessed PALU</b>	<b>No</b>
Field Cultivation Observation	Cultivated >10 years ago



**Site 7 Paddock Photos**  
North



East



South



West



Groundcover



**Site Paddock 8 Willeroo**

**Table 10 Site Paddock 8 Summary**

<b>Site Paddock 8</b>	
Inspection Type	Photograph
Paddock	8
Current Land Use	Cattle grazing grass pasture
<b>Historical Cultivation</b>	
2013	No
2014	No
2015	No
2016	No
2017	No
2018	No
2019	No
2020	No
2021	No
2022	No
2023	No
<b>Assessed PALU</b>	<b>No</b>
Field Cultivation Observation	Cultivated >10 years ago



**Site 8 Paddock Photos**

North



East



South



West



Groundcover



**Site Paddock 9 Willeroo**

**Table 11 Site Paddock 9 Summary**

<b>Site Paddock 9</b>	
Inspection Type	Photograph
Paddock	9
Current Land Use	Cattle grazing grass pasture
<b>Historical Cultivation</b>	
2013	Yes
2014	No
2015	No
2016	No
2017	No
2018	No
2019	No
2020	No
2021	No
2022	No
2023	No
<b>Assessed PALU</b>	<b>No</b>
Field Cultivation Observation	Cultivated once in the last 10 years



**Site 9 Paddock Photos**  
North



East



South



West



Groundcover



**Site Paddock 10 Willeroo**

**Table 12 Site Paddock 10 Summary**

<b>Site Paddock 10</b>	
Inspection Type	Photograph
Paddock	10
Current Land Use	Cattle grazing grass pasture
<b>Historical Cultivation</b>	
2013	Yes
2014	No
2015	No
2016	No
2017	No
2018	No
2019	No
2020	No
2021	No
2022	No
2023	No
<b>Assessed PALU</b>	<b>No</b>
Field Cultivation Observation	Cultivated once in the last 10 years



**Site 10 Paddock Photos**

North



East



South



West



Groundcover



**Site Paddock 11 Willeroo**

**Table 13 Site Paddock 11 Summary**

<b>Site Paddock 11</b>	
Inspection Type	Photograph
Paddock	11
Current Land Use	Cattle grazing grass pasture
<b>Historical Cultivation</b>	
2013	Yes
2014	No
2015	No
2016	No
2017	No
2018	No
2019	No
2020	No
2021	No
2022	No
2023	No
<b>Assessed PALU</b>	<b>No</b>
Field Cultivation Observation	Cultivated once in the last 10 years



**Site 11 Paddock Photos**

North



East



South



West



Groundcover



**Site Paddock 17 Manning Vale West**

**Table 14 Site Paddock 17 Summary**

<b>Site Paddock 17</b>	
Inspection Type	Photograph
Paddock	17
Current Land Use	Cattle grazing grass pasture
<b>Historical Cultivation</b>	
2013	No
2014	No
2015	No
2016	No
2017	No
2018	No
2019	No
2020	No
2021	No
2022	No
2023	No
<b>Assessed PALU</b>	<b>No</b>
Field Cultivation Observation	Cultivated >10 years ago



**Site 17 Paddock Photos**  
North



East



South



West



Groundcover



**Site Paddock 18 Manning Vale West**

**Table 15 Site Paddock 18 Summary**

<b>Site Paddock 18</b>	
Inspection Type	Photograph
Paddock	18
Current Land Use	Cattle grazing grass pasture
<b>Historical Cultivation</b>	
2013	Yes
2014	No
2015	No
2016	No
2017	No
2018	No
2019	No
2020	No
2021	No
2022	No
2023	No
<b>Assessed PALU</b>	<b>No</b>
Field Cultivation Observation	Cultivated once in the last 10 years



**Site 18 Paddock Photos**

North



East



South



West



Groundcover



**Site Paddock 18a Manning Vale West**

**Table 16 Site Paddock 18a Summary**

<b>Site Paddock 18</b>	
Inspection Type	Photograph
Paddock	18
Current Land Use	Cattle grazing grass pasture
<b>Historical Cultivation</b>	
2013	Yes
2014	No
2015	No
2016	No
2017	No
2018	No
2019	No
2020	No
2021	No
2022	No
2023	No
<b>Assessed PALU</b>	<b>No</b>
Field Cultivation Observation	Cultivated once in the last 10 years



**Site 18a Paddock Photos**  
North



East



South



West



Groundcover



**Table 17 Site Paddock 18b Summary**

<b>Site Paddock 18</b>	
Inspection Type	Photograph
Paddock	18
Current Land Use	Cattle grazing grass pasture
<b>Historical Cultivation</b>	
2013	No
2014	No
2015	No
2016	No
2017	No
2018	No
2019	No
2020	No
2021	No
2022	No
2023	No
<b>Assessed PALU</b>	<b>No</b>
Field Cultivation Observation	Cultivated >10 years ago



**Site 18 Paddock Photos**

North



East



South



West



Groundcover



**Site Paddock 20 Manning Vale West**

**Table 18 Site Paddock 20 Summary**

<b>Site Paddock 20</b>	
Inspection Type	Photograph
Paddock	20
Current Land Use	Cattle grazing grass pasture
<b>Historical Cultivation</b>	
2013	No
2014	No
2015	No
2016	No
2017	No
2018	No
2019	No
2020	No
2021	No
2022	No
2023	No
<b>Assessed PALU</b>	<b>No</b>
Field Cultivation Observation	Cultivated >10 years ago



**Site 20 Paddock Photos**

North



East



South



West



Groundcover



**Site Paddock 21 Manning Vale West**

**Table 19 Site Paddock 21 Summary**

<b>Site Paddock 21</b>	
Inspection Type	Photograph
Paddock	21
Current Land Use	Cattle grazing grass pasture
<b>Historical Cultivation</b>	
2013	No
2014	No
2015	No
2016	No
2017	No
2018	No
2019	No
2020	No
2021	No
2022	No
2023	No
<b>Assessed PALU</b>	<b>No</b>
Field Cultivation Observation	Cultivated >10 years ago



**Site 21 Paddock Photos**  
North



East



South



West



Groundcover



**Site Paddock 22 Manning Vale West**

**Table 20 Site Paddock 22 Summary**

<b>Site Paddock 22</b>	
Inspection Type	Photograph
Paddock	22
Current Land Use	Cattle grazing grass pasture
<b>Historical Cultivation</b>	
2013	Yes
2014	No
2015	No
2016	No
2017	No
2018	No
2019	No
2020	No
2021	No
2022	No
2023	No
<b>Assessed PALU</b>	<b>No</b>
Field Cultivation Observation	Cultivated once in the last 10 years



**Site 22 Paddock Photos**

North



East

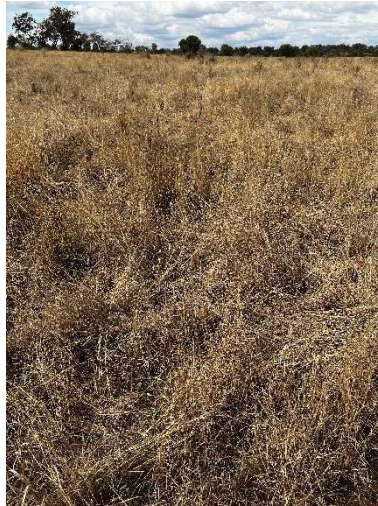

South



West



Groundcover



**Site Paddock 23 Manning Vale West**

**Table 21 Site Paddock 23 Summary**

<b>Site Paddock 23</b>	
Inspection Type	Photograph
Paddock	23
Current Land Use	Cattle grazing grass pasture
<b>Historical Cultivation</b>	
2013	No
2014	No
2015	No
2016	No
2017	No
2018	No
2019	No
2020	No
2021	No
2022	No
2023	No
<b>Assessed PALU</b>	<b>No</b>
Field Cultivation Observation	Cultivated >10 years ago



**Site 23 Paddock Photos**

North



East



South



West



Groundcover



**Site Paddock 27 Manning Vale West**

**Table 22 Site Paddock 27 Summary**

<b>Site Paddock 27</b>	
Inspection Type	Photograph
Paddock	27
Current Land Use	Cattle grazing grass pasture
<b>Historical Cultivation</b>	
2013	No
2014	No
2015	No
2016	No
2017	No
2018	No
2019	No
2020	No
2021	No
2022	No
2023	No
<b>Assessed PALU</b>	<b>No</b>
Field Cultivation Observation	Cultivated >10 years ago



**Site 27 Paddock Photos**

North



East



South



West



Groundcover





# APPENDIX F

Photo Dates













# APPENDIX G

## Letter from APC Farm Manager





12 May 2023

Chief Executive  
Department of State Development, Infrastructure, Local Government and Planning  
PO Box 15009  
City East QLD 4002  
**RPIAct@dsmip.qld.gov.au**

Attention: Ms Morag Elliott (Manager, Development Assessment Division - Planning Group)

Dear Sir

**New Acland Coal Mine Stage 3 Project – RIDA RPI19/009 – Minor Amendment Application**

I refer to New Acland Coal Pty Ltd's minor amendment application for its Regional Interest Development Approval (RIDA) RPI19/009, and in relation to this minor amendment application, I provide the following advice.

As Pastoral Manager of the Acland Pastoral Company, I can confirm that no cropping (dryland or irrigation) or other priority agricultural land uses have occurred in any of the paddocks within New Acland Stage 3 Project's Mining Lease 50232, since the grant of RIDA RPI19/009 on 25 August 2020.

The Acland Pastoral Company owns all the land within Mining Lease 50232 and is responsible for the management of all agricultural activities on this land.

If you possess any further questions or queries in relation to this matter, please do not hesitate to contact Ms Melanie Ballantine (Senior Environmental Advisor, New Hope Group) by telephone on 0418184303 or by email at [MBallantine@newhopegroup.com.au](mailto:MBallantine@newhopegroup.com.au). Thank you.

Yours Sincerely  
**Acland Pastoral Company Pty Ltd**

**Sam Noller**  
Pastoral Manager

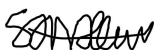

## ASIA PACIFIC OFFICES

### ADELAIDE

Area 2-7, 322 King William Street  
Adelaide SA 5000  
Australia  
T: +61 8 8998 0151  
E: [adelaide@slrconsulting.com](mailto:adelaide@slrconsulting.com)

### DARWIN

Unit 5, 21 Parap Road  
Parap NT 0820  
Australia  
T: +61 8 8998 0100  
E: [darwin@slrconsulting.com](mailto:darwin@slrconsulting.com)

### NEWCASTLE

10 Kings Road  
New Lambton NSW 2305  
Australia  
T: +61 2 4037 3200  
E: [newcastleau@slrconsulting.com](mailto:newcastleau@slrconsulting.com)

### TOWNSVILLE

12 Cannan Street  
South Townsville QLD 4810  
Australia  
T: +61 7 4722 8000  
E: [townsville@slrconsulting.com](mailto:townsville@slrconsulting.com)

### AUCKLAND

201 Victoria Street West  
Auckland 1010  
New Zealand  
T: 0800 757 695  
E: [auckland@slrconsulting.com](mailto:auckland@slrconsulting.com)

### SINGAPORE

39b Craig Road  
Singapore 089677  
T: +65 6822 2203  
E: [singapore@slrconsulting.com](mailto:singapore@slrconsulting.com)

### BRISBANE

Level 16, 175 Eagle Street  
Brisbane QLD 4000  
Australia  
T: +61 7 3858 4800  
E: [brisbane@slrconsulting.com](mailto:brisbane@slrconsulting.com)

### GOLD COAST

Level 2, 194 Varsity Parade  
Varsity Lakes QLD 4227  
Australia  
M: +61 438 763 516  
E: [goldcoast@slrconsulting.com](mailto:goldcoast@slrconsulting.com)

### PERTH

Level 1, 500 Hay Street  
Subiaco WA 6008  
Australia  
T: +61 8 9422 5900  
E: [perth@slrconsulting.com](mailto:perth@slrconsulting.com)

### WOLLONGONG

Level 1, The Central Building  
UoW Innovation Campus  
North Wollongong NSW 2500  
Australia  
T: +61 2 4249 1000  
E: [wollongong@slrconsulting.com](mailto:wollongong@slrconsulting.com)

### NELSON

6/A Cambridge Street  
Richmond, Nelson 7020  
New Zealand  
T: +64 274 898 628  
E: [nelson@slrconsulting.com](mailto:nelson@slrconsulting.com)

### CAIRNS

Level 1, Suite 1.06  
14 Spence Street  
Cairns QLD 4870  
Australia  
T: +61 7 4722 8090  
E: [cairns@slrconsulting.com](mailto:cairns@slrconsulting.com)

### MACKAY

1/25 River Street  
Mackay QLD 4740  
Australia  
T: +61 7 3181 3300  
E: [mackay@slrconsulting.com](mailto:mackay@slrconsulting.com)

### SUNSHINE COAST

Suite 2, 14-20 Aerodrome Rd  
Maroochydore QLD 4558  
Australia  
T: +61 7 3858 4800  
E: [SunshineCoast@slrconsulting.com](mailto:SunshineCoast@slrconsulting.com)

### WELLINGTON

12A Waterloo Quay  
Wellington 6011  
New Zealand  
T: +64 2181 7186  
E: [wellington@slrconsulting.com](mailto:wellington@slrconsulting.com)

### CANBERRA

GPO 410  
Canberra ACT 2600  
Australia  
T: +61 2 6287 0800  
E: [canberra@slrconsulting.com](mailto:canberra@slrconsulting.com)

### MELBOURNE

Level 11, 176 Wellington Parade  
East Melbourne VIC 3002  
Australia  
T: +61 3 9249 9400  
E: [melbourne@slrconsulting.com](mailto:melbourne@slrconsulting.com)

### SYDNEY

Tenancy 202 Submarine School  
Sub Base Platypus  
120 High Street  
North Sydney NSW 2060  
Australia  
T: +61 2 9427 8100  
E: [sydney@slrconsulting.com](mailto:sydney@slrconsulting.com)