

D:\UMWELT (AUSTRALIA) PVT.LTD\22298 - 03 SKV\F 028_PassiveSeismicSurvey.mxd 21/03/2023 3:33:30 PM

Scale 1:200000 or A4

Legend

- Diamantina Project Site
- Subject Land
- Channel Country Strategic Environmental Area
- Proposed Passive Seismic Survey Locations
- Minor Roads & Tracks
- Gas Pipeline Easement (for PPL41)
- Property Boundaries
- VM Act Watercourses and Drainage Lines
- VM Act Wetlands
- ▲ Recorded Cultural Heritage Sites
- National Park (Category A ESA)

FIGURE 5

Proposed Passive Seismic Survey Locations

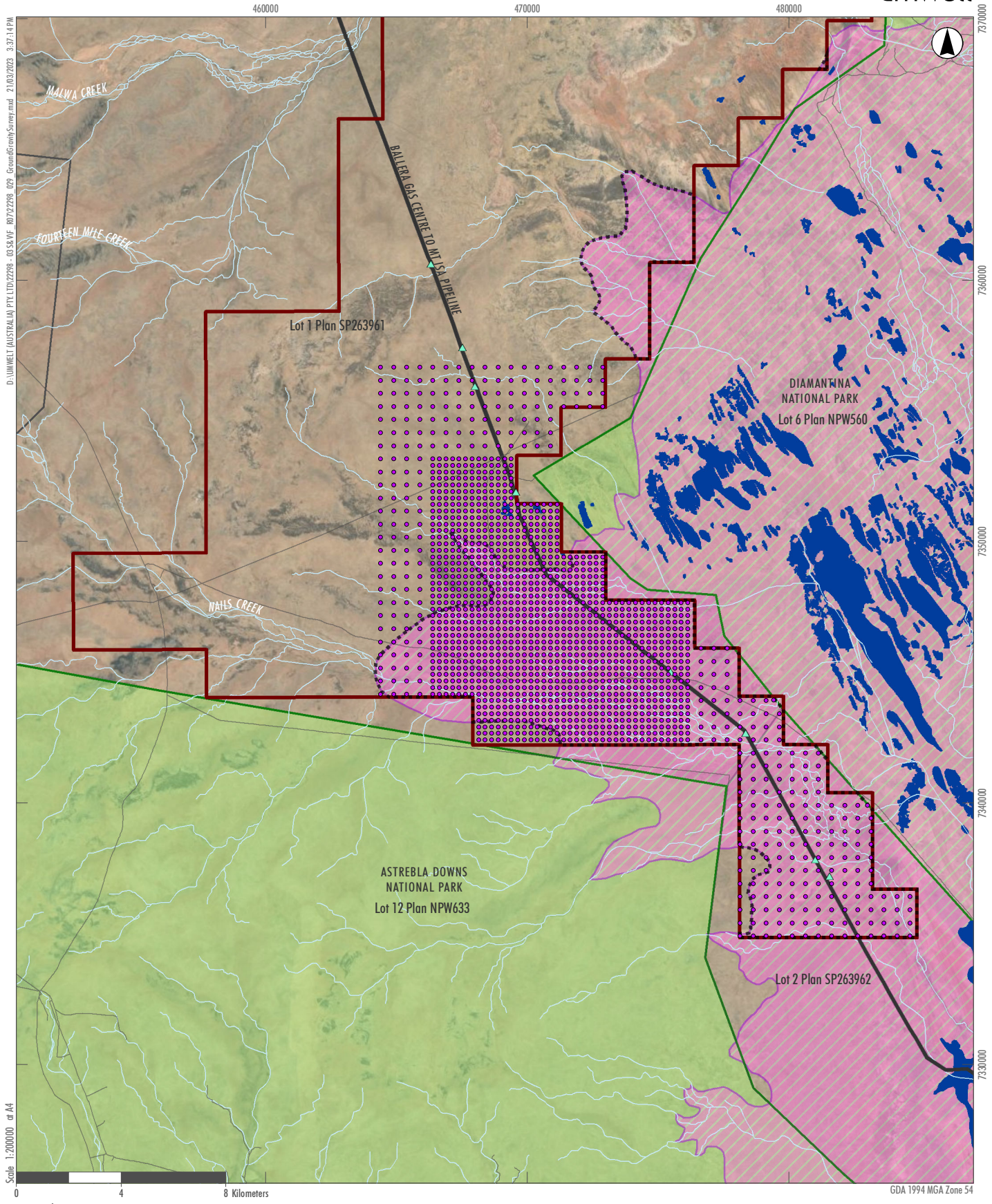

D:\UMWELT (AUSTRALIAN PTY LTD)\2298 - 03 & VF\07\2298 - 029 GroundGravSurvey.mxd 21/03/2023 3:37:14 PM

Scale 1:200000 or A4

- Legend**
- Diamantina Project Site
 - Subject Land
 - Channel Country Strategic Environmental Area
 - Proposed Ground Gravity Survey Locations
 - Minor Roads & Tracks
 - Gas Pipeline Easement (for PPL41)
 - Property Boundaries
 - VM Act Watercourses and Drainage Lines
 - VM Act Wetlands
 - Recorded Cultural Heritage Sites
 - National Park (Category A ESA)

FIGURE 6

Proposed Ground Gravity Survey Locations

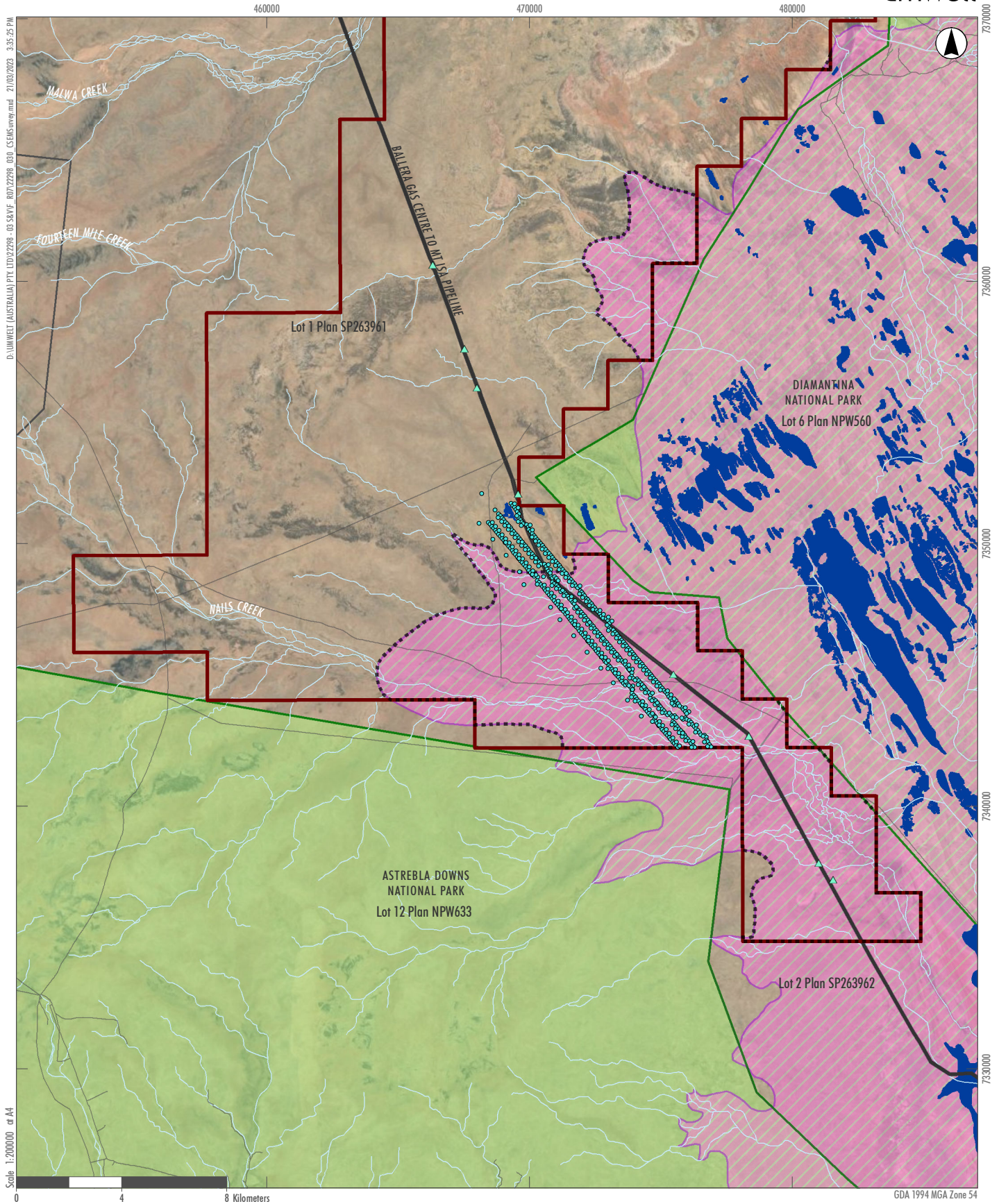

Legend

- Diamantina Project Site
- Subject Land
- Channel Country Strategic Environmental Area
- Proposed CSEM Survey Locations
- Minor Roads & Tracks
- Gas Pipeline Easement (for PPL41)
- Property Boundaries
- VM Act Watercourses and Drainage Lines
- VM Act Wetlands
- ▲ Recorded Cultural Heritage Sites
- National Park (Category A ESA)

FIGURE 7

Proposed CSEM Survey Locations

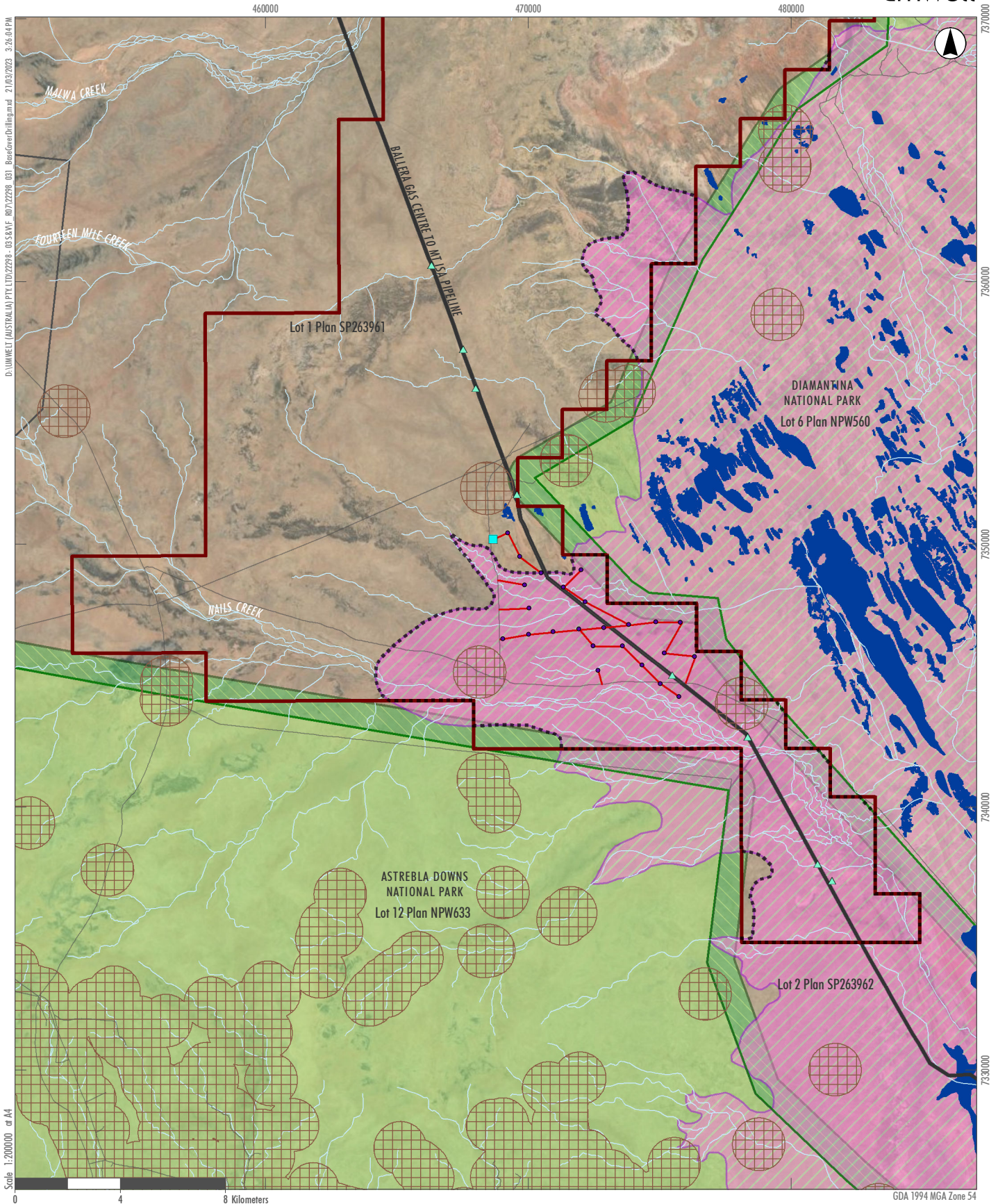

D:\UMWELT (AUSTRALIA) PTL\DOTD2298-03\SRV\07\2298_031_BaseCoverDrilling.mxd 21/03/2023 3:26:04 PM
 Scale 1:200000 or A4

Legend

- | | |
|---|--|
| Diamantina Project Site | Essential Habitat |
| Subject Land | VM Act Watercourses and Drainage Lines |
| Channel Country Strategic Environmental Area | VM Act Wetlands |
| Indicative Locations of Exploration Drilling | Recorded Cultural Heritage Sites |
| Indicative Locations of New Temporary Access Tracks | National Park (Category A ESA) |
| Proposed Location of Temporary Accommodation Camp | Category A ESA Buffer (1,000m) |
| Minor Roads & Tracks | |
| Gas Pipeline Easement (for PPL41) | |
| Property Boundaries | |

FIGURE 8

Indicative Exploration Drilling Locations